

Biloxi Marsh Lands Corporation
Lake Eugenie Land & Development, Inc.

One Galleria Blvd., Suite 902
Metairie, Louisiana 70001
(504) 837-4337

March 24, 2017

VIA Email: masterplan@la.gov

The Coastal Protection and Restoration Authority
P.O. Box 44027
Baton Rouge, LA 70804

RE: Comments
DRAFT 2017 Coastal Master Plan

Dear CPRA Members:

The Biloxi Marsh Land Corporation (“BMLC”) and Lake Eugenie Land & Development, Inc. (“LELD”) appreciates the opportunity to submit comments concerning the DRAFT 2017 Coastal Master Plan (“CMP17”). BMLC and LELD owns approximately 150,000 acres of marsh lands located in St. Bernard Parish, Louisiana and that make up a portion of the Biloxi Marsh Complex (“BMC”). Since 1957 the BMLC has made available over 35,000 acres of property that constitute the Biloxi Wildlife Management Area, which has been enjoyed by the public for multiple recreational uses for more than a half century. BMLC and LELD have been and continue to be proactive in efforts to protect and restore Louisiana’s coast. After hurricane Katrina, in 2005 BMLC assembled a team of experts at its sole cost and expense to evaluate the BMC that resulted in *The Biloxi Marsh Stabilization and Restoration Plan (2006)*, which was presented to the State and adopted as a key element of the State’s coastal protection and restoration plan contemporaneous with the establishments CPRA.

Biloxi Marsh Complex

The BMC is a narrowly define geographic area composed of a network of nearly 210,000 acres of coastal wetlands located in St. Bernard Parish approximately 30 miles southeast of the City of New Orleans between the Chandeleur Sound and Lake Borgne. The BMC functions as a significant wave and storm surge buffer for the entire region; provides critical habitat, including the *Biloxi Wildlife Management Area*; is the significant marine estuary for southeastern Louisiana and southern Mississippi; is extensively used for commercial and recreational fishing; supports a number of fisheries-related businesses; and serves as a hydraulic barrier between Lake Borgne and the Chandeleur Sound.

Economic Importance of the BMC¹

The BMC is a significant component of the Pontchartrain coastal basin, which is one of the most important coastal basins for fisheries in the Mississippi delta coastal ecosystem. The Mississippi delta is one of the most important coastal ecosystems globally. The Louisiana coastal zone is an extremely important habitat for many wildlife and fishery species. NOAA National Marine Fisheries Service data show that the Louisiana coastal zone is extraordinarily productive in terms of fisheries. From 2000 to 2015, total commercial fisheries in Louisiana ranged from 793 million to 1.4 billion pounds with a dockside value of \$233 to \$421 million. The three most important coastal basins for fisheries are Terrebonne, Barataria, and Pontchartrain (including Lakes Pontchartrain and Borgne, Breton Sound and Chandeleur Sound). The catch at Pascagoula MS, Port Arthur TX, and Gulf Shores AL also depend to some extent on the Mississippi delta. Total recreational catch in Louisiana between 1982 and 2015 generally ranged between 12 and 18 million metric tons. Practically all spotted seatrout and red drum were caught recreationally and these two species account for a large proportion of recreational capture. Non-commercial fishing in Louisiana employs almost 20,000 people and generates annual expenditures that amount to over \$1.7 billion (Lagrange 2011). In 2003, a relatively typical year, the retail value of commercial and recreational fisheries harvest in Louisiana was \$2.85 billion (Batker et al. 2014a). The value of statewide tourism in Louisiana, most of which is in south Louisiana and much of which is connected directly and indirectly to natural resources of the coast, was \$10 billion (Poor et al. 2007). The natural ecosystems of coastal Louisiana provide a variety of ecosystem goods and services, many of which are not adequately accounted for in standard economic terms. Ecosystem goods and services includes hurricane and flood protection, fisheries, wildlife habitat, water quality, and recreation. Batker et al. (2014b) estimated that the value of ecosystem goods and services of the Mississippi delta to be \$12-47 billion per year. Because of its size, the high level of commercial and recreational fisheries, and its value as a natural habitat, the Lake Borgne, Biloxi Marsh Complex, and Chandeleur Sound is one of the most important areas in the coastal zone.

Negative Impacts Caused by Opening of MRGO

The opening of the Mississippi River Gulf Outlet (“MRGO”) caused an increase in salinity over a broad area extending from the north of the La Loutre Ridge to Lake Ponchartrain and increased the hydrodynamic energy levels in the area as well as increasing the water exchange resulting in drastic changes to the ecosystem and widespread wetland loss throughout the BMC. Specifically, the increase in salinity and changes in hydrology have had a devastating effect on freshwater marsh vegetation and led to the loss of *Rangia* clams in Lake Borgne. Importantly,

¹ Sources of information are: Batker, D., S. Mack, F. Sklar, W. Nuttle, M. Kelly, and A. Freeman. 2014a. The Importance of Mississippi delta restoration to the local and national economies. Pp.141-153. In: J. Day et al. (eds.), Perspectives on the Restoration of the Mississippi Delta. Springer, Dordrecht The Netherlands.

Batker, D., I. de la Torre, R. Costanza, J. Day, P. Swedeen, R. Boumans, and K. Bagstad. 2014b. The threats to the value of ecosystem goods and services of the Mississippi delta. pp. 155-173. In: J. Day et al. (eds.), Perspectives on the Restoration of the Mississippi Delta. Springer, Dordrecht The Netherlands.

Lagrange, G.P. 2011. Testimony before the subcommittee on trade. House Committee on Ways and Means.

Poor, P., K. Pessagno, and R. Paul. 2007. Exploring the hedonic value of ambient water quality: a local watershed-based study. Ecological economics. 60: 797-806.

the loss of marsh vegetation and the *Rangia* clams have accelerated erosion in the shoreline of the Western BMC. The Western BMC has deposits of shell hash due to the presence of oyster and clam reefs that have existed since the early 1900's. The presence of shells produced by current and paleo oyster and clam reefs combined with wave run-up onto marsh platforms leads to a buildup of shells along edges of the Western BMC producing a strong berm that attenuated wave impacts, reducing the rate of erosion. The maintenance of the shoreline berm that protected the Western BMC was dependent on a healthy abundant clam population to continually supply shells for the berm. Loss of the *Rangia* population resulted in loss of the shell supply for the berms. This along with the increased hydrodynamic energy levels led to the deterioration of the berms, rapid shoreline retreat and formation and widening of interior ponds on portions of the BMC.

2017 Coastal Master Plan Deficiencies

Please find attached two reports that were commissioned by BMLC and LELD to review and evaluate the CMP17: **A review of subsidence in the vicinity of the Biloxi Marsh Land Property in St. Bernard Parish Louisiana**, *Chris McLindon, New Orleans Geological Society (2017)* and **Restoration and Sustainability of the Biloxi Marsh Complex: Comments on the 2017 Coastal Master Plan**, *Dr. G. Paul Kemp and Dr. John W. Day (2017)*. On behalf of BMLC and LELD please include and incorporate the contents of these reports as comments to the CMP17.

There are several deficiencies in the CMP17 that should be addressed prior to adoption. The following are deficiencies of the CMP17 related to the BMC:

- **The CMP17 erroneously concludes that the entirety of the BMC will be lost to submergence due to subsidence and sea level rise over the next 50 years.** In reaching this conclusion, CMP17 overestimates the rate of subsidence of the BMC², fails or improperly accounts for accretion in the Western BMC, and fails or improperly considers the elevation and durability of the Eastern BMC.³ The CMP17 divides the coast into rather large regional polygons and estimates subsidence rates for the overall area in each polygon. The BMC is included in Polygon 11 where a subsidence rate of 3-10 mm/yr was assigned. The primary flaw is that the geographic area included within Polygon 11 is significantly larger than the BMC which skews the subsidence rates in the relatively geologically stable BMC.⁴ It should be noted that not only is Polygon 11 significantly larger than the BMC, Polygon 11 includes an area with major underlying geological differences than the BMC which accounts for varying rates of subsidence within Polygon 11.⁵ The “Medium Environmental Scenario if no action is taken” model prediction that concluded that the Biloxi Marsh Lands would be completely submerged within 50 years

² **A review of subsidence in the vicinity of the Biloxi Marsh Land Property in St. Bernard Parish Louisiana**, *Chris McLindon, New Orleans Geological Society (2017)*

³ **Restoration and Sustainability of the Biloxi Marsh Complex: Comments on the 2017 Coastal Master Plan**, *Dr. G. Paul Kemp and Dr. John W. Day (2017)*

⁴ **A review of subsidence in the vicinity of the Biloxi Marsh Land Property in St. Bernard Parish Louisiana**, *Chris McLindon, New Orleans Geological Society (2017)*

⁵ Id.

was based on applying a subsidence value of 20% of the range of values (or 4.4 mm/yr) uniformly across the entire area of the polygon. However, the CMP17 does not consider that the average geologic subsidence in Polygon 11 is skewed based on isolated areas of high subsidence or “hot spots” outside of the BMC.⁶ In addition, considering the BMC is a critical and important coastal feature, it makes no sense to include a much larger area to determine subsidence rates that would then be applied to a critical coastal feature, such as the BMC. Accordingly, the average subsidence rate in Polygon 11 is inappropriately skewed high and the CMP17 does not consider the much lower rate of subsidence applicable to the BMC (estimated to be 2 mm/yr).⁷ A valid prediction that the Biloxi Marsh Lands will be fully submerged in the next fifty years can only be made after the complete integration of a greater density of direct subsidence measurements and near-surface geological interpretation.⁸

- The CMP17 does not appropriately consider the relative high rate of accretion in the Western BMC ranging from about 2.8-4 mm/yr based on scientific publications and the CRMS data.⁹ (Each of the 8 CRMS stations located throughout the BMC have recorded elevation rise and accretion.)
- The CMP17 does not consider the Eastern BMC is accreting at a sustainable rate, is currently at the upper level of the tidal frame, consists of firm strong sandy sediments, is naturally re-nourished by sediments from the Chandeleur Sound, and would likely survive even the highest estimates of sea level rise.¹⁰
- It appears the models used to justify CMP17’s conclusions do not apply the inundation-driven “marsh collapse thresholds” correctly for all marsh types, particularly saline marshes.¹¹
- If the persistence and spread of fresh marsh in out-year simulations is attributable to a lack of a marsh collapse threshold for this marsh type, then other limiting thresholds should be applied to achieve accurate conclusions.¹²
- It appears that the CMP17 models do not capture the benefits of linear shore protection measures - short of major levees - to slow wave-driven

⁶ Id.

⁷ Id.

⁸ Id.

⁹ **A review of subsidence in the vicinity of the Biloxi Marsh Land Property in St. Bernard Parish Louisiana,** *Chris McLindon, New Orleans Geological Society (2017)* . and **Restoration and Sustainability of the Biloxi Marsh Complex: Comments on the 2017 Comprehensive Master Plan,** *Dr. G. Paul Kemp and Dr. John W. Day (2017)*

¹⁰ **Restoration and Sustainability of the Biloxi Marsh Complex: Comments on the 2017 Coastal Master Plan,** *Dr. G. Paul Kemp and Dr. John W. Day (2017)*

¹¹ Id.

¹² Id.

lateral shoreline translation, the major marsh loss mechanism affecting the BMC.¹³

- **The CMP17 fails to incorporate essential components of the MRGO Eco-System Restoration Plan.** In the 2007 Water Resources Development Act (WRDA), Congress directed the Corps to (1) close the Mississippi River-Gulf Outlet (MRGO) and (2) restore the natural features of the ecosystem. Pub. L. No. 110-114, § 7013(a)(3)-(B)(i)-(ii), 121 Stat. 1041, 1281 (2007). Regarding the closure, in January 2008 the Corps submitted its closure report and noted that the proposal for ecosystem restoration would be addressed in a supplemental report at a later date. Regarding the restoration, the Final Feasibility Study for the MRGO ecosystem restoration was published in June 2012. The Study identified and evaluated four alternatives. The Plan C alternative was chosen as the Federal Identified Plan (“FIP”). On September 28, 2012, the Chief of Engineers Report (“Chief Report”) to Congress recommended implementation of the FIP (Plan C). However, importantly the CMP17 does not include the essential elements of the MRGO Eco-System Restoration Plan, which was tied to the de-authorization of the MRGO. Implementation of the MRGO Eco-System Restoration Plan would result in a sustainable BMC for many decades.¹⁴ Specifically, the plan would restore and protect 57,472 acres of habitat, including 10,318 acres of cypress swamp, 14,123 acres of fresh and intermediate marsh, 32,511 acres of brackish marsh, 466 acres of saline marsh, and 54 acres of ridge habitat. Approximately 9,012 acres of restoration features would be located in the BMC, which have been determined to be critical landscape features with respect to storm surge.¹⁵ Additionally, the cypress swamp and ridge restoration feature would include forested habitat, which has been demonstrated as having some storm surge damage risk reduction benefits as well.¹⁶
- **The CMP17 fails to consider the BMC is a system in recovery following the closure of the MRGO.** Since the closure of MRGO, the area is recovering.¹⁷ Salinities in Lake Borgne and the marshes of the Western BMC have significantly decreased.¹⁸ Skeletal oak trees, which appeared to be dead along the Bayou La Loutre ridge, are apparently recovering as evidenced by new leaf growth, Phragmites is re-establishing in the area, and salt marsh is colonizing along the Bayou La Loutre channel where erosion occurred.¹⁹ The lower salinities in Lake Borgne will facilitate re-establishment of the Rangia clam population and the shell source to armor the shoreline that previously existed.²⁰ Accordingly, much can be accomplished at relatively low cost because the system is already naturally recovering from the impact of MRGO.

¹³ Id.

¹⁴ Id.

¹⁵ Id.

¹⁶ Id.

¹⁷ Id.

¹⁸ Id.

¹⁹ Id.

²⁰ Id.

- **The CMP17 fails to consider other feasible options to sustain and enhance sustainability of the BMC.**
 - **Concerning the Western BMC** there is a need for near-term shoreline restoration and protection until *Rangia* populations recover and is self sustaining. In addition, terracing in ponds will augment natural accretion from fine sediment in Lake Borgne during flooding events.²¹ Also, some marsh nourishment projects would further enhance the natural ongoing recovery and contribute to its sustainability.²² For the long term as sea levels rise a diversion would control salinities and compliment the La Loutre Ride Restoration.²³ In addition, much of the infrastructure for such a diversion is already in place.
 - **Concerning the Eastern BMC**, low costs and feasible restoration to enhance sustainability include planting mangroves and creating or enhancing oyster reefs to trap sediments, which would enhance elevation maintenance and storm surge protection characteristics.²⁴
- **The CMP17 fails to consider the recent CWPPRA PPL 27 nominee voting results where the Point aux Marchettes Shoreline Protection and Terracing project was voted the highest priority by the CWPPRA members.** Sponsored by the U.S. Department of Interior Fish and Wildlife Service, as a near term enhancement designed to save thousands of acres. This is a project designed to protect and enhance the ongoing natural recovery in the Western BMC. The protection and restoration of the Biloxi Marsh Complex is not only a critical component of the Mississippi River Gulf Outlet Ecosystem Restoration Plan, but is also a key piece of the larger *multiple lines of defense* strategy for the entire region. The *Point aux Marchettes Shoreline Protection and Terracing* project was included in the 2012 Coastal Master Plan but is currently excluded from the 2017 Coastal Master Plan. However, the project has garnered considerable support both in St. Bernard Parish and around the entire region. The project was recently voted #1 overall in the Pontchartrain Basin during the Coastal Wetlands Planning, Protection and Restoration Act (CWPPRA) nomination process. BMLC and LELD would also note that St. Bernard Parish Government strongly supports this project as is evidenced by its letter to the Coastal Protection and Restoration Authority dated March 9, 2017 and attached hereto.
- **The CMP17 fails to consider the value of the BMC as a significant buffer to wave and storm surge to the entire region.** The BMC in conjunction with the East Orleans Landbridge and the Lake Maurepas Landbridge, as well as Forested habitats within the Lake Borgne ecosystem, have been identified as critical landscape features for providing hurricane and storm damage risk reduction in the region.²⁵ The connection between these

²¹ Id.
²² Id.
²³ Id.
²⁴ Id.
²⁵ Id.

features and storm surge is based on the geographic structure of the estuary.²⁶ The BMC separates Lake Borgne from the Chandeleur Sound and the Gulf of Mexico. If the BMC did not exist, Lake Borgne would merge with Chandeleur Sound, and the marsh that reduces storm surge would be removed.²⁷ Similarly, if the East Orleans Landbridge disappeared, Lakes Pontchartrain and Borgne would merge to form one large lake and there would be no natural barrier to storm surge between these two bodies of water.²⁸ The affect would be compounded if both landscape features were to disappear. We do not believe that the modeling completed by CPRA in conjunction with CMP17 correctly estimates the potential of increased some surge were the BMC to completely erode to the sea.

- **The CMP17 fails to consider the ecological and economic value of the BMC to the region and State.**

Conclusion and Recommendations

Preservation of the BMC should be a priority for any comprehensive CMP, as was true for CMP12. Accordingly, we make the following recommendations:

- Additional study must be completed which refines CMP17's subsidence polygon 11 to quantify a more accurate subsidence rate limited to the BMC;
- Reworking the methodology of assigning subsidence values across the coastal plain to include greater density and accuracy of current subsidence measurements and the integration of near-surface geological interpretation;
- Consider including historical sea level variation trends into any predictive sea level rise modeling scenarios;
- Restrict projections of future sea levels to 10 year increments with the intention of recalibrating and updating (truthing) the models at the end of each 10-year period;
- Develop reasonably accurate vertical accretion values to be used as inputs into models predicting impacts of sea level rise and subsidence;
- Including the observed and predicted vertical accretion values in the predictive models assessing impacts of sea level rise;
- Based on the data that validates the BMC's near term sustainability, restoration projects such a CWPPRA – PPL27 (Point Aux Marchettes Shoreline Protection and Marsh Creation) should be included in CMP17. BMLC and LELD would further note that St. Bernard Parish Government also strongly supports this project;
- CMP17 should incorporate all the projects set forth in the USACE's MRGO Ecosystem Restoration Plan Alternative Plan C which was promulgated by the USACE as an integral component of the de-authorization and closure of the MRGO;

²⁶ Id.

²⁷ Id.

²⁸ Id.

- Due to the clear evidence of the BMC's near term sustainability and partial recovery after the damming of the MRGO, CMP17 should include all projects which were a part of CMP12;
- Concerning the Western BMC incorporate into the CMP17 shoreline restoration and protection projects in the near term until *Rangia* populations recover and is self sustaining and terracing in ponds to augment natural accretion from fine sediment in Lake Borgne during flooding events. For long term as sea levels rise incorporate a diversion to control salinities and compliment the La Loutre Ride Restoration;
- Concerning the Eastern BMC, incorporate into the CMP17 low costs and feasible restoration to enhance sustainability include planting mangroves and creating or enhancing oyster reefs to trap sediments, which would enhance elevation maintenance and storm surge protection characteristics.

Thank you for the opportunity to provide comments to the DRAFT 2017 Coastal Master Plan. Please let us know if you have any questions or wish to discuss any of the comments or recommendations.

Sincerely,

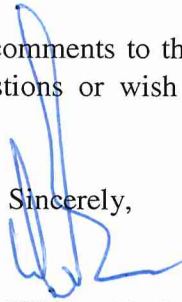

William Rudolf
President & CEO, Biloxi Marsh Lands
Corporation and Vice President and General
Manager, Lake Eugenie Land & Development, Inc.

Attachments: **A review of subsidence in the vicinity of the Biloxi Marsh Land Property in St. Bernard Parish Louisiana**, *Chris McLindon, New Orleans Geological Society (2017)*

Restoration and Sustainability of the Biloxi Marsh Complex: Comments on the 2017 Coastal Master Plan, *Dr. G. Paul Kemp and Dr. John W. Day (2017)*

St. Bernard Parish Government Letter to CPRA dated March 9, 2017

A review of subsidence in the vicinity of The Biloxi Marsh Lands Property in St. Bernard Parish Louisiana

Chris McLindon
New Orleans Geological Society

This report was prepared at the request of Mr. Louis Bault on behalf of the Biloxi Marsh Lands Corporation to be attached with comments on the Draft Plan for 2017 Master Plan. The contents of this report are entirely the work of Chris McLindon. I am a professional geologist with a B.S. degree in Geology from L.S.U. in 1979 and 37 years of experience studying the geology of south Louisiana in the oil and gas industry. The contents of this report are consistent with technical presentations on subsidence in south Louisiana made by me to the Section Meeting of the Geological Society of America on March 22, 2016 and at the State of the Coast Conference on June 2, 2016, as well as comments provided to the America's Wetlands Foundation/C.P.R.A. Leadership Round Table meeting on October 26, 2016. The contents of this report are also consistent with recommendations for the Restore Act Center of Excellence Research Strategy submitted by me on behalf of the New Orleans Geological Society. The contents of this report also reflect my engagement with the earth science academic community acting as chair of the Special Projects Committee of the New Orleans Geological Society (NOGS). There are currently eight graduate-level research projects underway at U.N.O., Tulane, U.L.L. and L.S.U. that are utilizing oil and gas industry seismic data to study subsidence in coastal Louisiana. Access to this seismic data has been facilitated by the NOGS [Research Proposal](#) published in November 2015 of which I am a principal author. I am regularly engaged in conversations with students and professors about ongoing research on subsidence in the Louisiana wetlands.

The Coastal Protection and Restoration Authority (CPRA) has released the Draft Plan for the 2017 Master Plan document. The Draft Plan includes Figure ES-2 - a map showing predicted land loss for the "Medium Environmental Scenario if no action is taken". This map predicts that the entirety of the Biloxi Marsh Lands will be lost to submergence due to subsidence and sea level rise over the next 50 years. This is an extraordinary and unprecedented claim to be made by a governmental agency. The Biloxi Marsh Lands are broadly recognized as one of the most stable and resilient marsh platforms in the Louisiana delta plain. The emergent marsh surface has supported the inhabitation by humans for centuries. The 2013 St. Bernard Parish Coastal Zone Management Program Report prepared by Coastal Environments, Inc. documents numerous archeological sites across the Biloxi Marsh Lands from the Coles Creek Cultural Period dating back to about 700 B.C. through the early 20th century. Any prediction that an entire marsh ecosystem of this size and importance will be completely submerged within the next 50 years should be supported by a very solid foundation of scientific data and research.

years was based on applying a subsidence value of 20% of the range of values (or 4.4 mm/yr) uniformly across the entire area of the polygon.

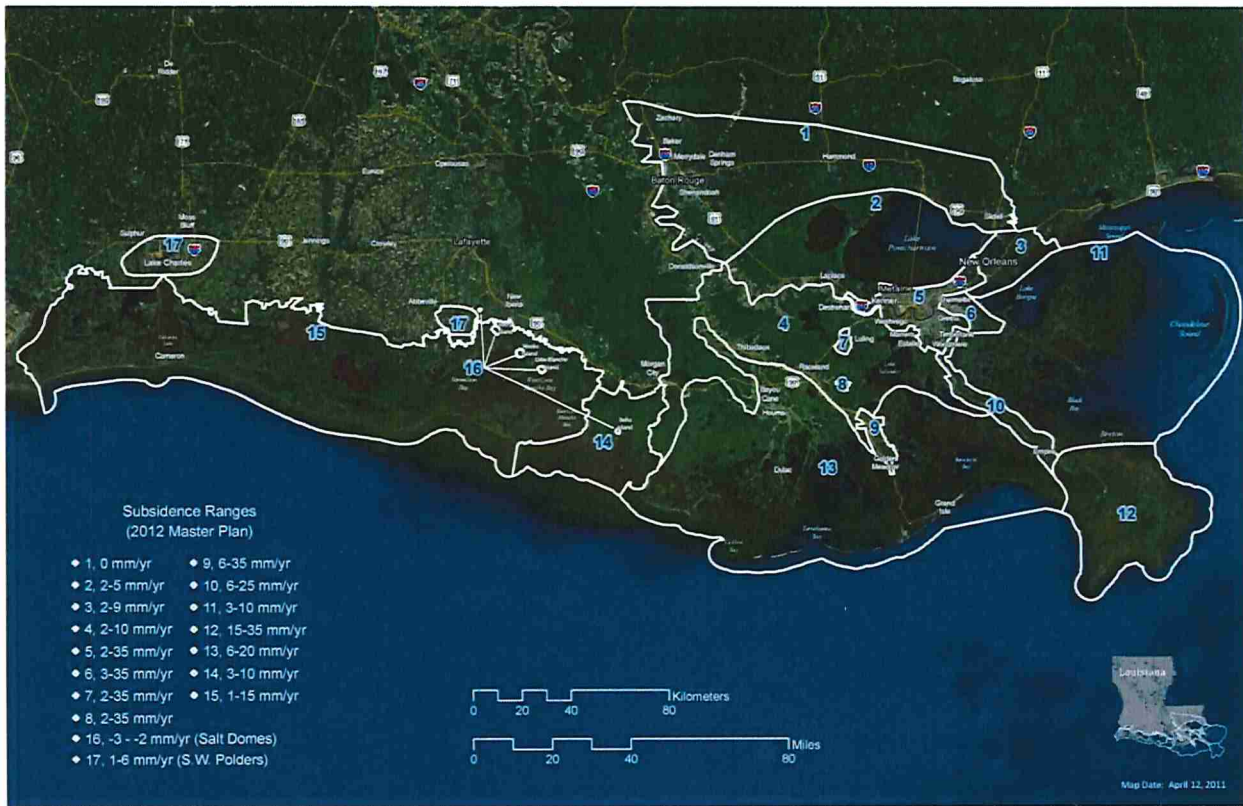

The rates of subsidence for each polygon in the Draft Plan assessment were originally determined by an expert advisory panel to be used as input for the 2012 Master Plan. These values were derived primarily from historical values of subsidence in the published scientific literature. Nearly all historical values of subsidence in coastal Louisiana have been determined from radiocarbon-based measurements from shallow cores, tidal gauge records, and geodetic measurements from the re-surveying of elevation benchmarks. Each of these methodologies measures historical values for average rates of subsidence over periods of time from centuries to a few years. Attachment C2-2:Subsidence recognizes that recent detailed examination of historical subsidence data (e.g. Kolker, et al. 2011) has shown that subsidence rates have been continuously decreasing over the past few decades, suggesting that “subsidence over the next 50 years may be at the lower end of the range”. Kolker, et al. also found that the continuously decreasing rate of wetlands loss over the past few decades is consistent with this determination of decreasing rates of subsidence. The range of subsidence values applied to each geographic polygon in the Draft Plan assessment should be reconsidered in light of these patterns of continually decreasing rates of subsidence and wetlands loss.

According to Attachment C2-2:Subsidence the subsidence values used in the Draft Plan for the 2017 Master Plan were not altered from those used in the 2012 Master Plan because “no new definitive studies on subsidence exist to provide coast wide predictions of future rates”. There have, however, been significant recent advances in the scientific study of subsidence and its relationship to near-surface

geology. These studies could have been used to provide a more effective allocation of “plausible rates” of subsidence across the geographic polygons rather than the uniform attribution of a single value. Two primary studies from the last two years examined subsidence rates in detail – “Evaluating Land Subsidence Rates and Their Implications for Land Loss in the Lower Mississippi River Basin” Lou, et al. 2015, and “Anthropogenic and geologic influences on subsidence in the vicinity of New Orleans, Louisiana, Jones, et al. 2016. Both studies showed that the variation of subsidence rates across the surface of the delta plain followed a very distinctive pattern of a concentration of the highest values of subsidence in relatively small and discrete “hot spots” and a distribution of the lower values across much larger areas. These studies both show that Geographic Polygon 11, which includes the Biloxi Marsh Lands, contains discrete hot spots of subsidence that affect only the very western edges of the polygon. These studies also both indicate that near subsurface geology, and in particular shallow-cutting geologic faults, are likely causes associated with concentrated areas of high subsidence. Other studies including the 2013 St. Bernard Parish Coastal Zone Management Program Report, Dixon et al. 2006 and Dokka 2011, have specifically interpreted the high subsidence areas along the western edge of Polygon 11 to be related to geologic faults. The Management Program Report and Dokka 2011 provided maps of near surface fault configurations showing faults oriented north-northwest to south-southeast near the western edge of Polygon 11 with the down-dropped direction to the west. In other words, the hot spots of high subsidence in the western portion of Polygon 11 appear to have been caused by the activity of geologic faults. The entirety of the Biloxi Marsh Lands is on the stable “upthrown” side of the faults, and away from the areas of high subsidence. Obvious common-sense comparisons can be made between the impacts of higher subsidence rates along the western edge of the polygon and the stable marsh platform in the Biloxi Marsh Lands. Old Paris Road north of Chalmette and the foundation Fort Proctor along the western shore of Lake Borgne have both subsided below the water’s surface over the past few decades. These areas stand in stark contrast to the stability of the Biloxi Marsh Lands.

Attachment C2-2:Subsidence also mistakenly concludes that the data presented in the study “Influence of growth faults on coastal fluvial systems: Examples from the late Miocene to Recent Mississippi River Delta” by Armstrong et al. 2013 “may be helpful for differentiating areas prone to tectonic subsidence but they do not provide information that can be used to revise net subsidence rates or spatial variation.” The faults mapped in this study clearly delineate boundaries of spatial variation in subsidence rates. Several examples of the 28 faults mapped in this study show that they form sharp linear boundaries between areas of emergent marsh and areas of open water formed by the complete submergence of the marsh surface. The Armstrong study states that faults in the area have been shown to have caused as much as 2 meters of subsidence at the surface. Several of the faults mapped by Armstrong et al. bound the southern edge of the Biloxi Marsh Lands separating it from the higher subsidence rates associated with the recent formation of open water in the southern portion of Polygon 11. The Biloxi Marsh Lands are clearly and distinctly separated from these areas of higher subsidence by the linear patterns of faults mapped in these studies. This geological configuration of the relatively high-elevation, stable Biloxi Marsh Lands bounded on two sides by fault systems causing higher subsidence rates to the south and to the west appears to have been persistent for very long periods of geologic time. Regional interpretations of sediment thickness and depositional activity from the Miocene, Pliocene, Pleistocene and Holocene Epochs consistently show that the area underlying the Biloxi Marsh Lands has been a geologically stable area for many millions of years. There is no salt basin or major regional fault systems

underlying the Biloxi Marsh Lands. Given this configuration, it is a reasonable expectation that the Biloxi Marsh Lands will remain one of the more stable and persistent areas of the delta plain in the future.

The geological configuration of this area, combined with the recent studies showing the concentration of high subsidence rates in hot spots that appear to be controlled by geology, demonstrates a fundamental problem with methodology of assigning subsidence rates in the Draft Plan of the 2017 Master Plan. The higher values of the subsidence ranges used in each polygon have been shown to be exclusive to relatively small hot spots. The high-end values for the range of each polygon have also been derived from the highest historical values for subsidence ever recorded in the area. Generally speaking, there is no evidence that the current rates of subsidence in the hot spots are equivalent to the maximum historical values recorded in the area. Evaluations like Kolker et al. 2011 have shown that the high-end subsidence rates have dropped substantially over the past few decades. By allowing the higher subsidence rate values derived from historical measurements to skew the entire range of values, the 20% of range value that is applied to the entire polygon is well above the reasonable value that should be expected for most areas in the polygon. There is no obvious reason to assume that subsidence rates across the coastal plain would increase over the next 50 years.

The recommended solution to this problem would be to rework the methodology for estimating subsidence to more properly reflect the actual patterns of subsidence across the delta plain. This would first require significantly increasing the acquisition of current rates of subsidence by expanding the GPS measurement network. The average value of the 20% of range for the Geographic Polygons (excluding the salt domes) is 6.8 mm/yr. This average of the values used in the Medium Environmental Scenario is greater than the maximum value for current subsidence measured by any of the GPS stations in the CORS network (Karegar et al. 2015). In other words, the subsidence values used to predict the submergence of the Biloxi Marsh Lands and other wetlands areas across south Louisiana are not supported by any current GPS measurements of subsidence rate.

Secondly, reworking the methodology would require significantly improving the interpretation of near-surface geology across the polygons. By improving the density of direct subsidence measurements and the interpretation of the geologic structure that is likely to be controlling subsidence, the high-rate hot spots can be more accurately delineated. Outside of these hot spots it is likely that the average rates of subsidence across the polygons are generally at or near the low-end values for the ranges currently assigned to each polygon. The application of this reworked methodology to the Biloxi Marsh Lands would be likely to result in an estimate of average current subsidence rate of about 2 mm/yr.

Sea Level Rise

The prediction that the Biloxi Marsh Lands will be fully submerged within the next 50 years by the Draft Plan of the 2017 Master Plan is also based in part on the prediction that global (eustatic) sea level will increase by 2.07 feet during that time span. This value is derived from Attachment C2-1: Sea Level Rise to the Draft Plan. The Intergovernmental Panel on Climate Change (IPCC) Fifth Assessment Report in 2013 placed the current rate of global average sea level rise at a rate of 3.2 mm/yr. A 2.07-foot rise in sea level in the next 50 years would require an average rate of sea level rise of 12.62 mm/yr – almost

four times the generally accepted current rate. The prediction of future sea level can be a very contentious subject, and there would be little value in drawing an evaluation of the potential submergence of the Biloxi Marsh Lands into the full debate. The better evaluation may be to consider the value of a 50-year projection of future sea level. Graphical representations of the range of potential future values of sea level are very similar to the representations of “cones of uncertainty” surrounding the projected paths of tropical cyclones. The ever-widening cone shows an ever-increasing uncertainty about the future location of the eye of the storm. The cone of uncertainty for a storm entering the Caribbean Sea may show a spread of potential landfall locations on the northern Gulf of Mexico from Galveston to Pensacola at some relatively distant point in the future. The value of these long-range projections is to alert residents of the northern Gulf that they may be in the future path of the storm. A wise response in this situation may be to stock up on batteries and bottled water. It would not necessarily be wise for residents between Galveston and Pensacola to board up windows or evacuate their homes when landfall of the storm is that far into the future. An experienced resident of the Gulf Coast will know to watch the path of storm, and to make necessary responses when landfall is much closer to being imminent at their location.

The general conception of the “Medium Environmental Scenario if no action is taken” prediction for the submergence of coastal Louisiana 50 years into the future is that the results of the prediction are imminent. One is left to deduce from the range of potential scenarios that the “medium scenario” has a relatively high probability of occurrence. The better conception for most residents of the coastal plain might be to maintain an awareness that complete submergence of broad areas of wetlands like the Biloxi Marsh Lands is in the realm of possibility. The responsible course of action would be to watch the path of the global sea level curve over time, and make necessary responses when impacts are more clearly imminent. Put another way, it may be better to consider the future impacts of global sea level rise in 10-year increments rather than in 50-year increments. A ten-year projection of the current rate of sea level rise would mean that sea level would be 32 millimeters (about 1.2 inches) higher than it is today. If the current rate of sea level rise were to double in the next 10 years, then sea level would be 2.4 inches higher. The Biloxi Marsh Lands would be minimally impacted by submergence under either of these scenarios. At the end of the 10-year period the future rates of sea level rise could be re-estimated, and projections of the potential impacts over the coming decade could be formulated. There is no inherent value to basing the design and implementation of the 2017 Master Plan on 50-year predictions that are so far into the future and encompassing such a wide range of uncertainty.

Accretion

The natural vertical accretion of the marsh surface is given no consideration in the Draft Plan assessments for the 2017 Master Plan. The Coastal Reference Monitoring System (CRMS) has been monitoring accretion in the marsh since 1996, and the values appear to be significant. The 2015 study “Wetland Accretion Rates Along Coastal Louisiana: Spatial and Temporal Variability in Light of Hurricane Isaac’s Impacts” by Bianchette et al. examined vertical accretion rates from 390 CRMS sites across the coastal plain. It has been coming increasingly obvious since the installation of the CRMS system that marshes are able to maintain vertical elevation by the accretion of sediments that are redistributed by tropical storms. The Bianchette et al study looked specifically at accretion rates before and after Hurricane Isaac in 2012. They found that “that accretion rates averaged about 2.89 cm/year from

stations sampled before Isaac, 4.04 cm/year during the period encompassing Isaac, and 2.38 cm/year from sites established and sampled after Isaac.”

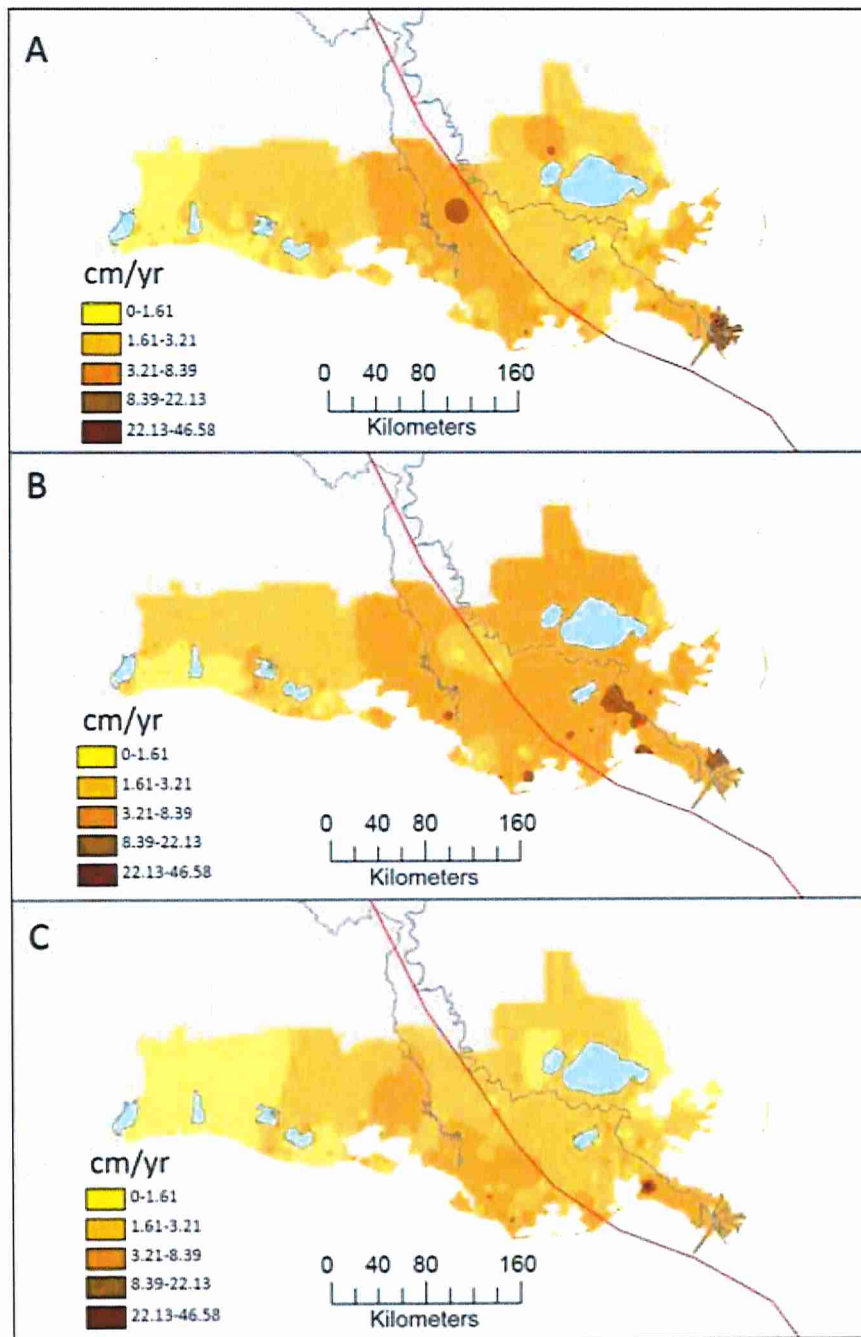

The study showed that accretion rates across the Biloxi Marsh Lands ranged from about 16 mm/yr before and after the storm to over 32 mm/yr during the period of the storm. These rates of vertical accretion are significantly higher than any measure of subsidence or sea level rise that has been attributed to the area by any assessment. It is strikingly obvious from the results of this study that accretion should be included in the predictive models for the 2017 Master Plan.

Conclusions

The values that were used to make the “Medium Environmental Scenario if no action is taken” that predicts the complete submergence of the Biloxi Marsh Lands over the next 50 years have been generally well understood for the past decade. The predictions of the Draft Plan of the 2017 Master Plan are based on the assumption that constant rates of subsidence and a progressively increasing rate of global sea level rise throughout the 50-year span of the model should progressively submerge the coastal wetlands. This progressive submergence should logically be manifest by a measurable decrease in the land area of the coastal wetlands. The reality of the last decade is that between 2008 and 2010 the total land area of the coastal wetlands has increased by 210 square miles. The total land area of the wetlands in the Breton Sound Hydrologic Basin that includes the Biloxi Marsh Lands has increased by 13 square miles. These are the last two years for which land areas were measured for U.S.G.S. Scientific Investigations Map 3164. Preliminary indications appear to show that land areas do not change substantially in the succeeding years.

The current rates of subsidence and sea level rise are not being manifest by a progressive decrease in land area. It is likely that actual current subsidence rates and sea level rise rates are lower than the values used in the Medium Environmental Scenario model. It is also likely that vertical accretion rates in the marsh are generally greater than or equal to the combined effects of subsidence and sea level rise. A more accurate prediction of future land areas in the coastal wetlands for the 2017 Master Plan could be accomplished by:

1. Reworking the methodology of assigning subsidence values across the coastal plain to include greater density and accuracy of current subsidence measurements and the integration of near-surface geological interpretation.
2. Restrict projections of future sea levels to 10 increments with the intention of recalibrating the models at the end of each 10-year period.
3. Including vertical accretion values in the predictive models.

The Biloxi Marsh Lands have been one of the most resilient and persistent marsh platforms in the Mississippi Delta Plain for several centuries. The prediction by the Draft Plan of the 2017 Master Plan that the Biloxi Marsh Lands will be submerged by subsidence and sea level rise in the Medium Environmental Scenario is based on estimates of subsidence rate and sea level rise rate that are too high based on current data. The Draft Plan also ignores the vertical accretion of the marsh surface, which has been demonstrated to have been occurring at rates equal to or greater than the combination of subsidence and sea level rise over the past few years. A valid prediction that the Biloxi Marsh Lands will be fully submerged in the next fifty years can only be made after the complete integration of a greater density of direct subsidence measurements and near-surface geological interpretation.

REFERENCES

- Armstrong, C., Mohrig, D., Hess, T., George, T., Straub, K.M., 2014, Influence of growth faults on coastal fluvial systems: Examples from the late Miocene to Recent Mississippi River Delta, *Sedimentary Geology*, v. 301, p. 120-132
- Bianchette, T., Kam-biu Liu, Yi Qiang, Nina S.-N. Lam, 2015, Wetland Accretion Rates Along Coastal Louisiana: Spatial and Temporal Variability in Light of Hurricane Isaac's Impacts, *Water*, v.8, 16 p.
- Couvillion, B.R., Barras, J.A., Steyer, G.D., Sleavin, W., Fischer, M., Beck, H., Trahan, N., Griffin, B., Heckman, D., 2011, Land area change in coastal Louisiana from 1932 to 2010: U.S. Geological Survey Scientific Investigations Map 3164, scale 1:265,000, 12 p. pamphlet.
- Dixon, T.H., Amelung, F., Ferretti, A., Novali, F., Rocca, F., Dokka, R., Sella, G., Sang-Wan, K., Wdowinski, S., Whitman, D., 2006, Subsidence and flooding in New Orleans, *Nature*, v. 441, p. 587-588
- Dokka, R.K., 2011, The role of deep processes in late 20th century subsidence of New Orleans and coastal areas of southern Louisiana and Mississippi, *Journal of Geophysical Research*, v. 16, 25 pgs.
- Jones, C.E., An, K., Blom, R.G., Kent, J.D., Ivins, E.R., Bekaert, D., 2016, Anthropogenic and geologic influences on subsidence in the vicinity of New Orleans, Louisiana, *Journal of Geophysical Research:Solid Earth*, 121
- Kolker A.S., Allison, M.A., Hameed, S. 2011. An evaluation of subsidence rates and sea-level variability in the northern Gulf of Mexico. *Geophys. Res. Lett.* V.38:L21404
- Lei, Z., Kent, J., Lam, N.S.N., Cai, H., Qiang, Y., Li, K., 2015, Evaluating Land Subsidence Rates and Their Implications for Land Loss in the Lower Mississippi River Basin, *Water*

**Restoration and Sustainability of the Biloxi Marsh Complex:
Comments on the 2017 Comprehensive Master Plan**

**By
G. Paul Kemp
and
John W. Day**

**Prepared for the Biloxi Marsh Corporation
March 24, 2017**

Executive Summary

Overview of Report

We reviewed the current condition of salt marshes in the Biloxi Marsh Complex (BMC), and have examined data from 10 CRMS monitoring sites to predict long-term resilience and sustainability under the future sea level rise scenarios applied in the 2017 draft of the Comprehensive Coastal Master Plan (CMP17). The 20-mile wide BMC platform has been determined to serve residents of metro New Orleans and St. Bernard as a buffer to hurricane surge and waves on the basis of numerous post-Katrina hindcasts. Despite a forecast that the BMC will survive less than 30 years under the “High” sea level rise scenario, CMP17 recommends few restoration measures to extend the lifespan of this important landform. While the modeling conducted for CMP17 is impressive, we suggest that some features of the output that drove project selection may be modeling artifacts that should be critically examined for the next CMP17 draft.

Outstanding Technical and Scientific Issues

We recommend that the Coastal Protection and Restoration Authority explore and resolve the following technical questions:

- Do the models apply the inundation-driven “marsh collapse thresholds” correctly for all marsh types, particularly saline marshes?
- If the persistence and spread of fresh marsh in out-year simulations is attributable to lack of a marsh collapse threshold for this marsh type, should some other limiting threshold be applied?
- Why does it appear that the CMP17 models do not capture the benefits of linear shore protection measures - short of major levees - to slow wave-driven lateral shoreline translation, the major marsh loss mechanism affecting the BMC?

Subsidence Rates and Elevation covering BMC

A review of between 8 and 9 years of CRMS data from the BMC highlighted differences between East and West BMC marshes that should inform the restoration initiative. The East BMC is affected by sediment transported to the marsh from Chandeleur Sound, while Lake Borgne supplies the West BMC. East BMC marshes are up to 10 cm higher than those in the western BMC, but all marshes are accreting at rates of between 0.7 and 1.7 cm/y, and exhibit a positive surface elevation change (SEC) trajectory averaging 0.6 cm/y, the same as the mean value of shallow subsidence (SS). Our findings support those of D.J. Reed (unpublished in King et al. 2006) that *“marsh soil development in the Biloxi Marsh show that marshes there are sustainable now and should be well into the future.”*

Resilience and Sustainability

The ICM does not appear to capture effects of Lake Borgne shoreline retreat, the primary cause of BMC marsh loss. This problem appears to have led to erroneous conclusions about the sustainability of the BMC as represented in CMP17. A careful analysis of the environmental setting of the BMC shows that the area was strongly impacted by the MRGO but is now on a recovery trajectory. But there is still a need for additional restoration activities that we recommend be incorporated CMP17. If this restoration is done, most of the BMC should be sustainable for the next 50 years and beyond, and continue to provide all-important hurricane flood risk reduction benefits to the New Orleans metro area.

The CMP17 may be overestimating geologic subsidence in the BMC (McLindon 2017). BMC marshes are among the oldest extant in the Mississippi River deltaic plain, dating from the active period of the St. Bernard Delta, 3000 to 4000 y BP. Depth to Pleistocene ranges from 50 to 100 feet. The CMP17 estimates deep subsidence in the BMC at 0.44 cm/y, but we prefer the value of Jankowski et al. (2017), 0.1 cm/y lower. Relative Sea Level Rise (RSLR) in the BMC averages 1.1 cm/y, of which about half is contributed by shallow subsidence that occurs mainly in the upper 10 cm of the marsh. We use a value of 0.2 cm/y for Eustatic or Global SLR acquired through satellite altimetry. Marsh aggradation (SEC) in the BMC ranges from 0.13 to 0.98 cm/y. Highest elevation marshes from the eastern BMC had the lowest SEC. Suffice it to say that no two marsh sites were the same although they are all salt marshes dominated by *Spartina alterniflora*. Trying to model marsh dynamics at all of these very different sites using the same parameterization is likely to be frustrating and produce inaccurate results.

The eastern and western zones of the BMC function differently and restoration approaches proposed should reflect this. Marshes of the eastern BMC are high and positioned at the top of the tidal frame. They are experiencing low, easily sustainable rates of SEC, and are composed of firm, consolidated sediments with a significant shelly sand component. The primary sediment source is Chandeleur Sound and it is sufficient now and will remain so into the future. These marshes are likely to survive the highest projected rates of RSLR over the next 50 years, with a limit of perhaps 2.0 cm/y, twice the current rate. These marshes could benefit from shoreline stabilization measures including the planting of mangroves, which have strong root systems, and artificial nearshore oyster reefs, but little additional is required. This would reduce the shoreline retreat that continues to carve up the myriad of marsh and shell islands that make up the Eastern BMC.

The West BMC marshes are about 10 cm lower than those in the Eastern BMC but experience healthy rates of SEC ranging from 0.4 to 0.9 cm/y. Shoreline retreat along Lake Borgne is highly variable but has been measured at up to 60 m/y when the year includes a major hurricane. The Western BMC marshes experienced the most severe impacts caused by the construction and operation of the Mississippi River Gulf Outlet (MRGO) navigation channel between 1960 and 2009.

Higher salinities introduced by this channel led to loss of *Rangia* clams in Lake Borgne. These clams provided a continuous supply of shell that maintained high berms on the lake shores comparable to the oyster shell beaches armoring the marsh edges of the Eastern BMC. When the living *Rangia* disappeared, shell supply to the beaches and berms was reduced and the berms degraded. Northwest winds generated during frontal passage are a primary source of high wave energy on the west-facing coast of the Western BMC. In the past, waves re-suspended sediments that fed the berms and led to accretion in the marshes. Currently, locally generated waves are causing high rates of erosion and shoreline retreat both along Lake Borgne and in much smaller interior lakes and ponds.

The MRGO also increased tidal and wind-driven flow between Lake Borgne and Chandeleur Sound leading to erosion and widening of Bayou LaLoutre and other smaller tidal channels of the BMC interior, particularly on the western side. Since the MRGO was closed with a Rock Dam just south of the Bayou LaLoutre crossing, the area is recovering, but further restoration will be needed to lead to long-term sustainability. Another way of stating this is that the BMC is already recovering from the negative impacts of the MRGO, so relatively low-cost restoration measures could be effective in enhance the ongoing recovery, rather than starting from a deteriorating baseline.

Salinities in Lake Borgne and in Western BMC marshes have decreased. After MRGO, salinities in Lake Borgne increased to 8-22 parts per thousand (ppt) but now range from 3 to 10 ppt. The MRGO-induced salinity rise hastened the loss of *Rangia* clam populations and fresher wetlands in the BMC. Many oaks died along the Bayou LaLoutre ridge, but a number of what appeared to be dead trees are now sprouting new leaves after many years of apparent dormancy. Roseau cane (*Phragmites*) is again spreading in the BMC. *Spartina alterniflora* was recently noted spreading across a low mud platform at the base of the Bayou LaLoutre banks, indicating a reversal of decades of erosion. Although we are not sure how it should be done, it does not appear that CMP17 prioritizes recovering areas for restoration projects even if they might work better and longer because the ecosystem is already in recovery. CMP17 should include additional restoration projects to take advantage of the recovery to leverage a more sustainable system.

Restoration principles, whether explicit or implicit have been a foundation for all existing BMC restoration planning. First, it is important to recognize that sediment supply is sand from Chandeleur Sound on the east, and mud from Lake Borgne on the west. On the east, establishing shoreline fringing artificial oyster reefs will enhance shell production for shoreline armoring while planting mangroves will increase sediment capture and erosion resistance. High winds during fronts are effective in re-suspending fine-grained silts and clays in Lake Borgne. This sediment is delivered to the Western BMC when storms raise lake water level. But the same locally generated waves that suspend sediment from the bottom of Lake Borgne also causes the shoreline erosion that increased dramatically after the *Rangia* shell berms disappeared.

The USACE MRGO Ecosystem Recovery Plan (ERP) and the proposed Point aux Marchettes PPL 27 Coastal Wetlands Planning Protection and Restoration Act (CWPPRA)

project currently awaiting approval both rely on the same small-scale and relatively low-cost marsh restoration measures, namely low rock revetments and artificial oyster reefs to slow shoreline retreat in combination with marsh shoreline wetland nourishment to reinforce marsh edges until both *Rangia* and Oysters begin producing enough shell to effectively armor BMC once again.

Long-term, another diversion - in addition to the Mid-Breton outlet - will be needed to increase freshwater input to Lake Borgne and the BMC as sea level rises. A moderately large diversion could enhance ecosystems in both the Central Wetlands Unit (CWU) and the BMC. Much of the infrastructure for this diversion is already in place. This includes the Violet Canal, the MRGO channel between the Bayou Dupre flood gate, the Rock Dam, and the Bayou LaLoutre channel. The Laloutre ridge restoration included in CMP17 can be modified to also include channel restoration. One or more additional water control structures will be required to direct some sediment to the CWU while also controlling the rate at which diverted river water is shunted directly to Lake Borgne. The USACE MRGO ERP provides a somewhat vetted menu of small to medium-sized projects like the Point aux Marchettes project that can be implemented gradually as funding becomes available. But a suite of such projects should certainly be included in the final version of CMP17 even if they also appear on the USACE MRGO restoration wish list.

Conclusions

Preservation of the BMC should be a priority for any comprehensive CMP, as was true for CMP12. Given the limitations of the ICM, it would be useful to propose marsh creation and shoreline stabilization measures as part of integrated projects.

The USACE MRGO Ecosystem Recovery Plan (ERP) and the proposed Point aux Marchettes PPL 27 Coastal Wetlands Planning Protection and Restoration Act (CWPPRA) project that is currently awaiting approval both rely on the same small-scale and relatively low-cost marsh restoration measures, namely rock revetments and artificial oyster reefs to slow shoreline retreat in combination with marsh shoreline wetland creation projects to reinforce marsh edges until both *Rangia* and Oysters begin producing enough shell to effectively armor BMC once again.

Long-term, another diversion in addition to the Mid-Breton outlet will be needed to increase freshwater input to Lake Borgne and the BMC as sea level rises. A moderately large diversion could enhance ecosystems in both the Central Wetlands Unit (CWU) and the BMC. Much of the infrastructure for this diversion is already in place. This includes the Violet Canal, the MRGO channel between the Bayou Dupre flood gate, the Rock Dam, and the Bayou LaLoutre channel. This will complement the restoration of the Laloutre ridge that has been included in CMP17. One or more additional water control structures will be required to direct some sediment to the CWU while also controlling the rate at which diverted river water is shunted directly to Lake Borgne. The USACE MRGO ERP provides a somewhat vetted menu of small to medium-sized projects like the Point aux Marchettes project that can be implemented gradually as funding becomes

available. But a suite of such projects should certainly be included in the final version of CMP17 even though they also appear on the USACE MRGO restoration wish list.

Additional study must be completed which refines CPRA's subsidence polygon 11 to more accurately quantify subsidence rates covering solely the BMC,

- Running multiple historical and predictive sea level rise scenarios models combined with more accurate subsidence rates observed in the BMC should be considered,
- Based on the data that validates the BMC's near term sustainability, restoration projects such the Point Aux Marchettes Shoreline Protection and Marsh Creations should be included in CMP17,
- CMP17 should be consistent with the USACE's MRGO Ecosystem Restoration Alternative Plan C as a continuation of the restoration initiative that caused the deauthorization and closure of the MRGO. Simply damming the MRGO below Bayou LaLoutre without any further ecosystem restoration was never contemplated and is insufficient to preserve the valuable resource which is the BMC,
- Due to the clear evidence of the BMC's near term sustainability and partial recovery after the damming of the MRGO, CMP17 should include all projects which were a part of CMP12,
- A realistic storm surge model should be developed to explore how removal of the BMC marsh platform affects storm surge and waves in the MRGO funnel. CRMS and other data shows the BMC is eroding at the edges, not subsiding, thus assuming the existence of a "mudflat" is not realistic.

Contents

1. INTRODUCTION.....	Error! Bookmark not defined.
2. SUSTAINABILITY OF THE BMC FROM CRMS DATA	16
3. HURRICANE RISK REDUCTION FOR NEW ORLEANS	32
4. EXISTING BMC RESTORATION PLANS.....	35
5. CONCLUSIONS AND RECOMMENDATIONS.....	41
6. LITERATURE CITED	Error! Bookmark not defined. 5

INTRODUCTION

This report was prepared at the request of Mr. Louis Buatt, Attorney at Law, on behalf of the Biloxi Marsh Lands Corporation, owners of the Biloxi Marsh Complex (BMC), to be attached with comments on the Draft Plan for 2017 Coastal Master Plan (CMP17). We reviewed available information on the environmental setting and factors that can affect wetland sustainability in the BMC. It might be expected that CMP17 planning would prioritize the bolstering of BMC sustainability given the widely recognized role of these marshes as a storm buffer for eastern New Orleans and St. Bernard Parish, and their recovering habitat value following closure of the Mississippi River Gulf Outlet (MRGO). Because this does not appear to be the case, we urge that the Coastal Protection and Restoration Authority (CPRA) reassess the merits of adding additional restoration measures for the BMC in the final version of CMP17.

We support this recommendation with an analysis of 9 years (2008-2016) of Coastal Reference Monitoring System (CRMS) data from 10 stations. This has allowed us to characterize current marsh elevation, subsidence, accretion, marsh surface aggradation and shoreline transgression, and to predict how these processes might change in the future, with or without additional restoration measures. Finally, we review the CMP17 projects proposed to enhance BMC sustainability and recommend additional measures that will increase long-term effectiveness of hurricane protection and rising habitat productivity over the next 50 years.

CMP17 Modeling

CMP17 provides a sobering view of what the future holds for all of Louisiana's coastal wetlands (Figure 1). Despite a projected expenditure of \$25B on restoration projects over 50 years in addition to another \$25B on levee and floodwall construction, land loss in the CMP Eastern Region that includes BMC property is slowed only by 16 and 24 percent for the Medium and High sea level rise rates (SLR, Table 1), respectively, when compared to the Future Without Action (FWOA).

At the end of 50 years during which all proposed CMP17 projects have been constructed and operated as proposed, cumulative land loss is projected to total 2352 and 3775 km² for the Medium and High SLR scenarios, respectively (Table 1), out of an initial 8927 km² of marsh in the Eastern Region in Year 0. Very little brackish or saline marsh remains anywhere in the Eastern Region (Figure 1). The BMC survives beyond 50 years under the Low SLR scenario, but disappears between 40 and 50 years for the Medium SLR, and between 30 and 40 years in the High SLR projection (Figure 2).

These loss numbers are much higher than those forecast in the 2012 CMP for three main reasons. First, and most significantly, the eustatic (global) sea level rise (ESLR) rates used to force the hydro- and eco-models are higher than in the earlier plan. The High, or "less optimistic" SLR rate in the 2012 CMP (0.86 cm/y) is the Low scenario in CMP17, while the Medium and High rates in the new plan are 1.26 and 1.66 cm/y (Table 2), respectively, which correspond to 2100 rises of 1.0, 1.5, and 2.0 m (Figure 3). These new rates bracket the range of values in the climate change literature. Estimates of what is probable have gone up since 2014, so that the Medium and High rates in CMP17 are now considered more likely than the Low scenario.

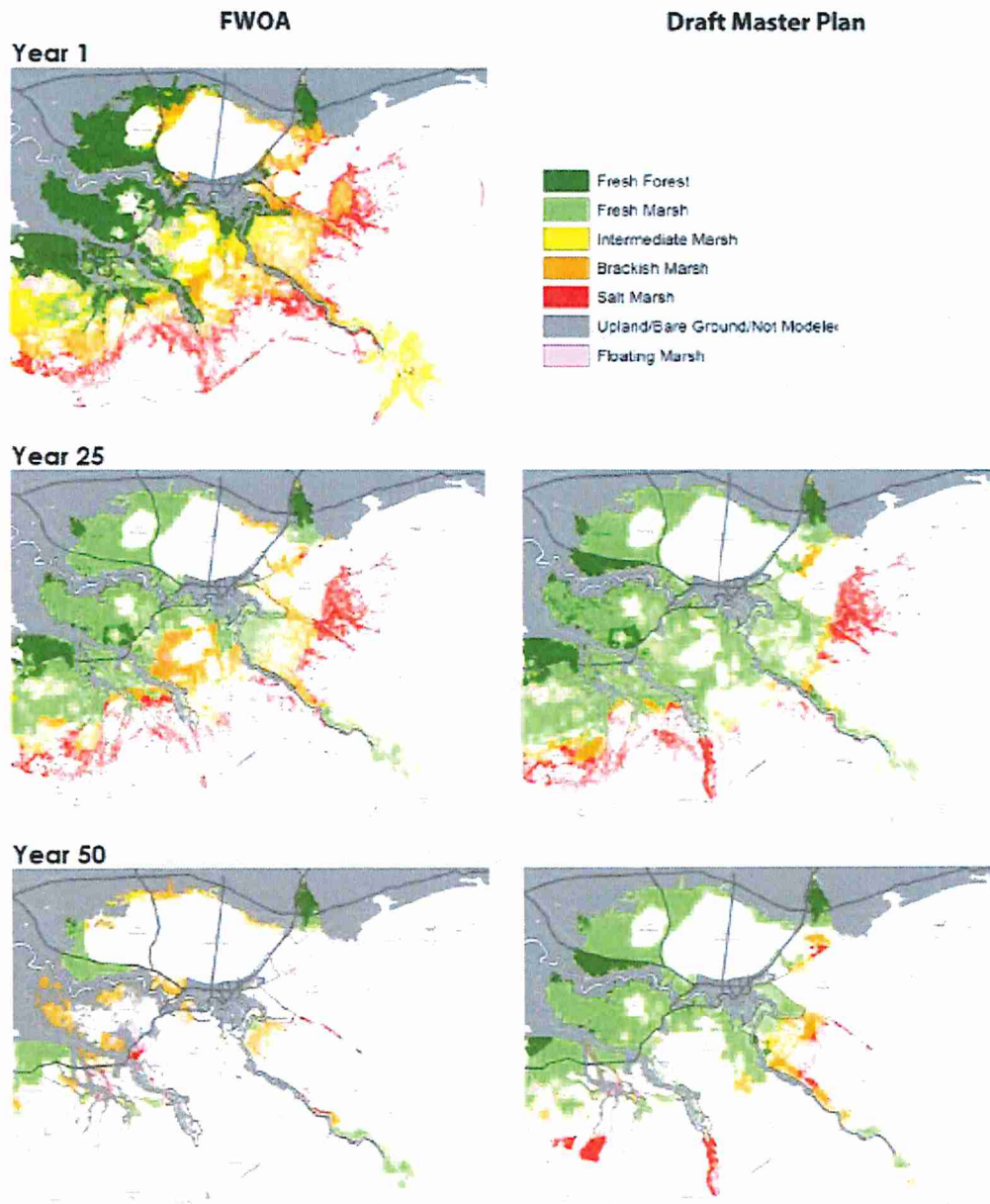

Figure 1. Changes in land area and wetland type in the Eastern Region over 50 years for the “Future Without Action” (FWOA) on left, and with CMP17 on right for the high sea level rise scenario. The Chandeleur and Breton Islands are lost completely before Year 25, while the BMC disappears between Years 25 and 50 in both scenarios. (Figure 383 from the 2017 CPRA Plan, App. C, Chapter 4)

Table 1. Effect of Fully Implemented 2017 CMP (Group 301) on Land Loss at Years 25 and 50 for Medium and High Sea Level Rise Rates. East Region includes Biloxi Marshlands. (Modified from Table 12, 2017 CPRA Plan, App. C, Chapter 4).

Medium ESLR Scenario									
	Year 0	Year 25	Difference Year 25 vs. Year 0	FWOA Year 25	Difference with FWOA at Year 25	Year 50	Difference Year 50 vs. Year 0	FWOA Year 50	Difference with FWOA at Year 50
East	8,927	8,068	-859	7,775	293	6,575	-2,352	5,155	1,420
Central	3,516	3,551	35	3,502	49	3,025	-492	2,830	194
West	3,853	3,978	124	3,798	180	2,856	-997	2,474	382
Total	16,297	15,597	-700	15,075	523	12,455	-3,842	10,460	1,996
High ESLR Scenario									
	Year 0	Year 25	Difference Year 25 vs. Year 0	FWOA Year 25	Difference with FWOA at Year 25	Year 50	Difference Year 50 vs. Year 0	FWOA Year 50	Difference with FWOA at Year 50
East	8,927	7,581	-1,346	7,083	498	5,252	-3,675	3,076	2,176
Central	3,516	3,430	-87	3,358	72	2,115	-1,402	1,779	335
West	3,853	3,633	-221	3,363	269	912	-2,942	760	152
Total	16,297	14,644	-1,653	13,804	840	8,278	-8,019	5,615	2,663

Second, the primary modeled pathway for land loss in CMP17 is triggered by what is termed “marsh collapse,” which occurs when the land surface is predicted to fall below a critical elevation in the tidal frame. Low marshes with a soil surface elevation below this threshold are flooded more frequently and for longer periods than the physiology of marsh vegetation can withstand. The reason that collapse occurs is that sediment input and organic matter production in the root zone is insufficient for the marsh surface to aggrade rapidly enough to keep up with relative sea level rise (RSLR), which is the sum of ESLR and local subsidence. When the marsh vegetation dies, the roots that hold the soil together and give it strength decompose rapidly and the surface drops by 10 cm or more (Nyman et al. 1995, Day et al. 2011). Because of the spatial scale of Integrated Compartment Model (ICM) polygons, when salinity rises or falls, large swaths of wetlands can change to open water or to a new habitat type within a year or two, creating steps in the land-loss/habitat change curves (Figure 4).

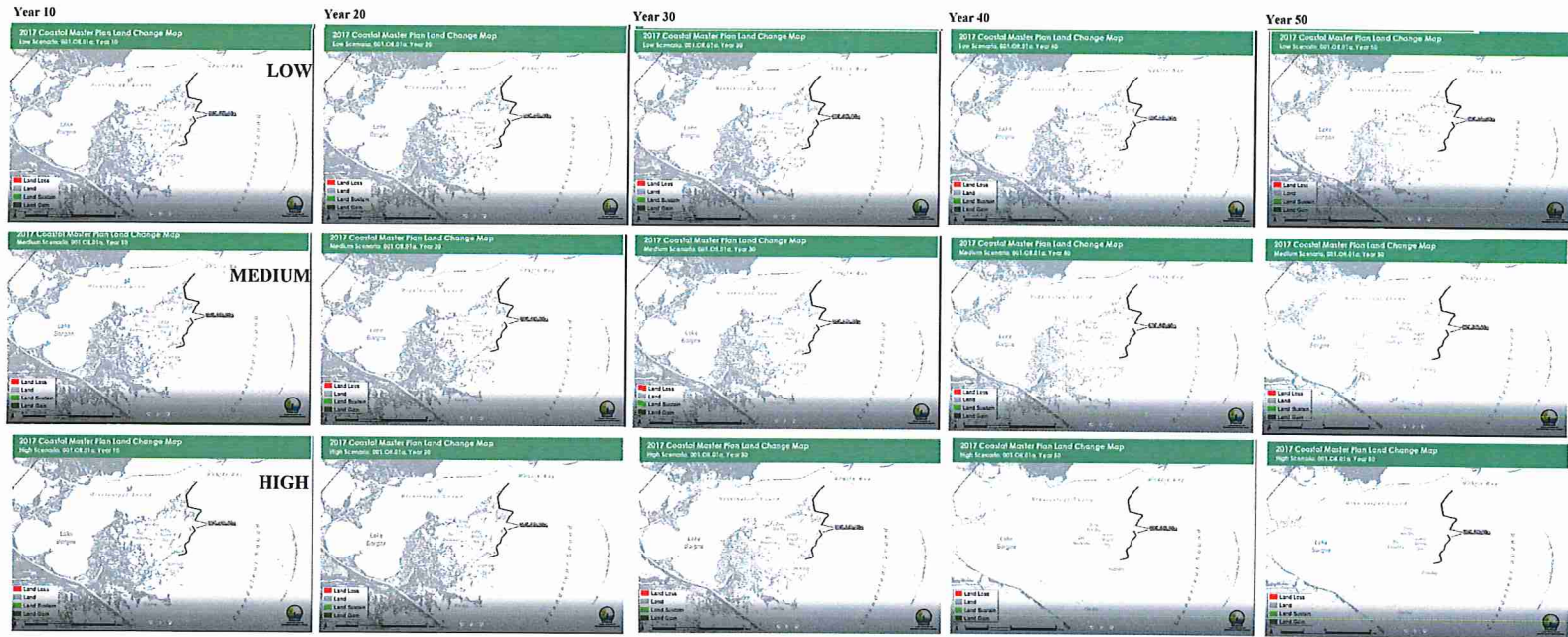

Figure 2. Forecast land loss in the BMC by decades under three Eustatic Sea Level Rise (ESLR) scenarios modeled. Project depicted is the Biloxi Marsh Oyster Reef. Remaining marsh in the BMC is similar in Year 50, Year 40 and Year 30 for the Low, Medium and High ESLR scenarios, respectively.

Table 2. Model Parameters used in CMP17 Scenarios

Sea Level Scenario	Precipitation	Evapotranspiration	50 yr rate ESLR (cm/y)	Subsidence (cm/y)	RSLR (cm/y)	Overall Storm Frequency	Average Storm Intensity
	Used in ICM				Used in CLARA		
Low	>Historical	<Historical	0.86	20% of range 0.44	1.3	-28%	+10.0%
Medium	>Historical	Historical	1.26	20% of range 0.44	1.7	-14%	+12.5%
High	Historical	Historical	1.66	50% of range 0.65	2.3	0%	+15.0%

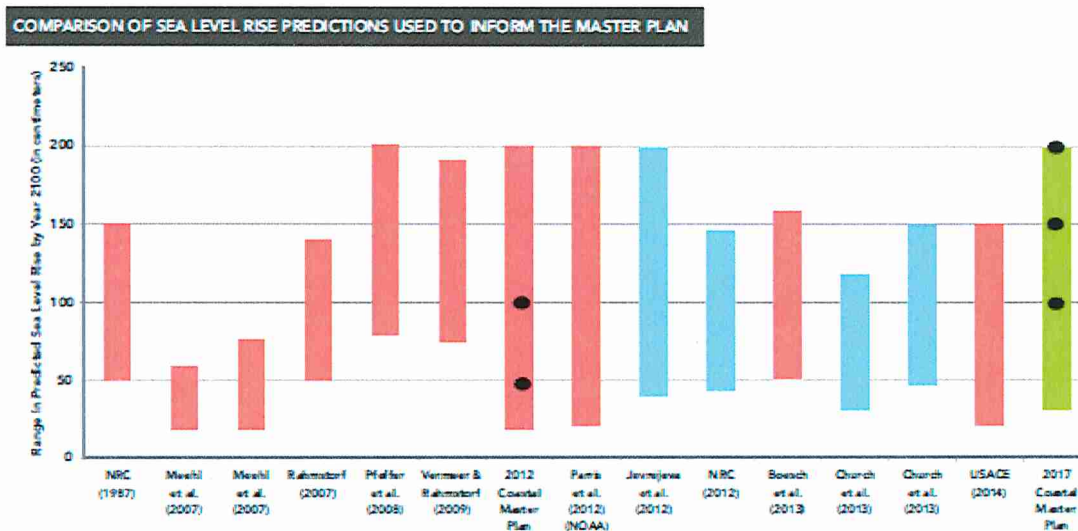

Figure 3. Estimates of sea level rise by 2100 used in the 2017 CMP range from 1 to 2 m, as shown by the black dots in the green bar, while those used for the 2012 CMP ranged from 0.5 to 1 m. (Figure 3.6 in the 2017 CMP main text).

Third, thresholds in the ecosystem models have been changed to reflect additional information on the sensitivity of different wetland types to prolonged flooding (Snedden et al. 2015, Morris et al. 2014). This comes into play when diversions introduce large volumes of river water into adjacent estuarine basins that cause water level to rise locally in the vicinity of the outlet, thus contributing to a potential for wetland submergence (Figure 5). This can stress and kill brackish marshes near the diversion outlet, particularly if the diversion is not delivering much suspended sediment. For this reason, diversions discharging into existing wetlands are forecast to cause a net loss of land in the initial decades of operation (Figure 6). This initial loss period might well be shortened if the diversion were introducing water from the Mississippi with a higher suspended sediment concentration (Kemp et al. 2016). However, Day et al. (2016a) have also proposed that large diversion discharges be rotated so that flooding of any receiving area would be episodic and short-term while land could be built more rapidly. At Caernarvon, for example, Day et al. (2016b) reported that the 1927 artificial crevasse reached discharge levels of nearly 10,000 m³/sec but only flowed for three months. This crevasse covered an area of about 130 km² with as much as 45 cm of sediment.

Another apparent model artifact that needs more investigation is the unrealistic persistence and spread of relatively fragile fresh marsh in the model output. The CMP17 notes that “fresh marsh is not subjected to an inundation collapse criterion; therefore, regardless of the sea level rise and subsidence rates modeled, fresh marsh did not collapse into open water areas” (p. 237, 2017 CPRA Plan, App. C, Chapter 4). So, unless salinity gets high enough to convert fresh marsh to intermediate or brackish marsh, which *are* subject to inundation collapse, fresh marsh tends to dominate what limited wetlands remain after 50 years in model projections (Figure 1).

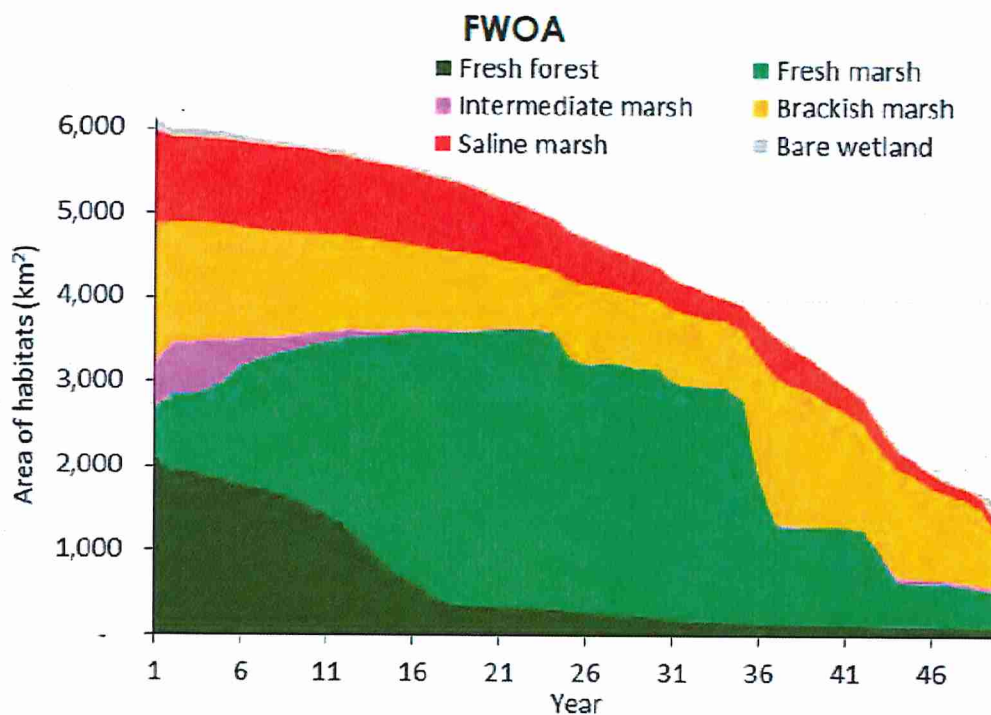

Figure 4. ICM forecasts that marsh loss and habitat changes for the Eastern Region occur in steps. (Figure 312 from the 2017 CPRA Plan, App. C, Chapter 4)

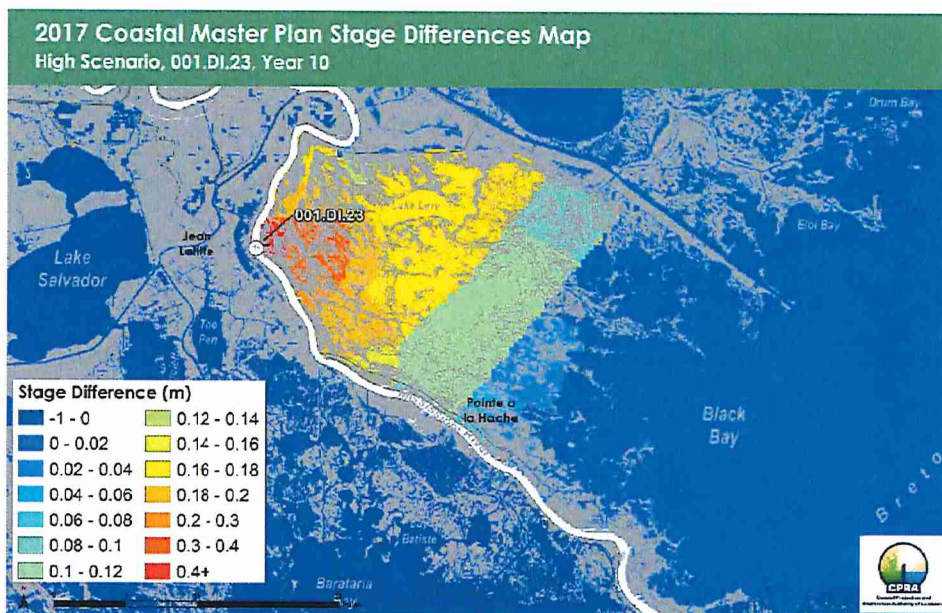

Figure 5. Change in mean annual water level resulting from the Mid-Breton Sound Diversion relative to FWOA (Figure 186, 2017 CPRA Plan, App. C, Chapter 4). This shows that water levels will be raised by up to 0.4 m near the diversion but will not impact the Biloxi Marsh Complex.

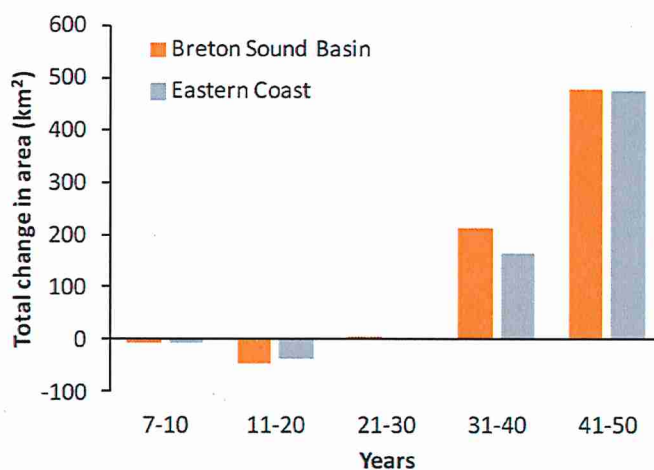

Figure 6. The Mid-Breton Sound Diversion initially is predicted to cause land-loss relative to the FWOA, so that net land-gain begins only after 3 decades of operation. (Figure 197, 2017 CPRA Plan, App. C, Chapter 4)

Low levels of salinity intrusion into fresh, peat dominated marshes can lead to rapid collapse when this soil undergoes anaerobic decomposition as SO_4 (sulfate) introduced with seawater is reduced. Such decomposition process has been documented to varying degrees in most coastal wetlands (Cahoon et al. 2003, Nyman et al. 1995, Day et al, 2011, Voss et al. 2013). Increased sulfate reduction causes S^{2-} (sulfide) to reach concentrations in soil pore water that are toxic to marsh plants. Plants stressed by sulfide produce less root material to bind organic soils, so that rip-up and other physical damage from tropical storm surge and waves can reduce the stability of interior estuarine freshwater systems. It seems unlikely to us that fresh marsh species will outcompete all other types as the ICM predicts after 50 years, right out to the coast of the Gulf of Mexico (Figure 1).

Also, we are not convinced that the ICM is really capable of simulating long-term response of shorelines to armoring with rock berms, or protection by natural or artificial oyster reefs and other linear structures (Figure 2). CMP17 authors state with regard to bank stabilization and shoreline protection that “the overall lack of project effects observed is likely in part due to the spatial resolution of the model” (p. 201, 2017 CPRA Plan, App. C, Chapter 4). CMP17 does not include stand-alone shoreline protection or armoring projects, because they produced no change in land gained or lost when modeled ICM.

On the other hand, shoreline protection projects using rock revetments have been included as necessary components in more complex CMP17 projects that derive modeled land sustainability benefits from other project measures like marsh creation or diversions. CMP17 does not include any of the numerous shoreline protection or oyster reef projects proposed in CMP12, the Mississippi River Gulf Outlet Ecosystem Restoration Plan (MRGOERP, USACE 2012), or the Coastal Wetlands Planning Protection and Restoration Act (CWPPRA, Louisiana Coastal Conservation and Restoration Task Force 2015). But it is interesting that the CWPPRA Task Force continues to propose new shoreline projects in the BMC. The Pt. aux Marchettes Shoreline Protection Project recently received the highest ranking of any project on the CWPPRA 27th Priority List (Figure 7). Shoreline protection and marsh terracing (in lakes) continue to be favored by local natural resources managers for their effectiveness in stopping land loss, at least in the

short-term. But in order to be included in CMP17, given the apparent limitations of the ICM, we recommend that such projects be combined with a marsh creation component.

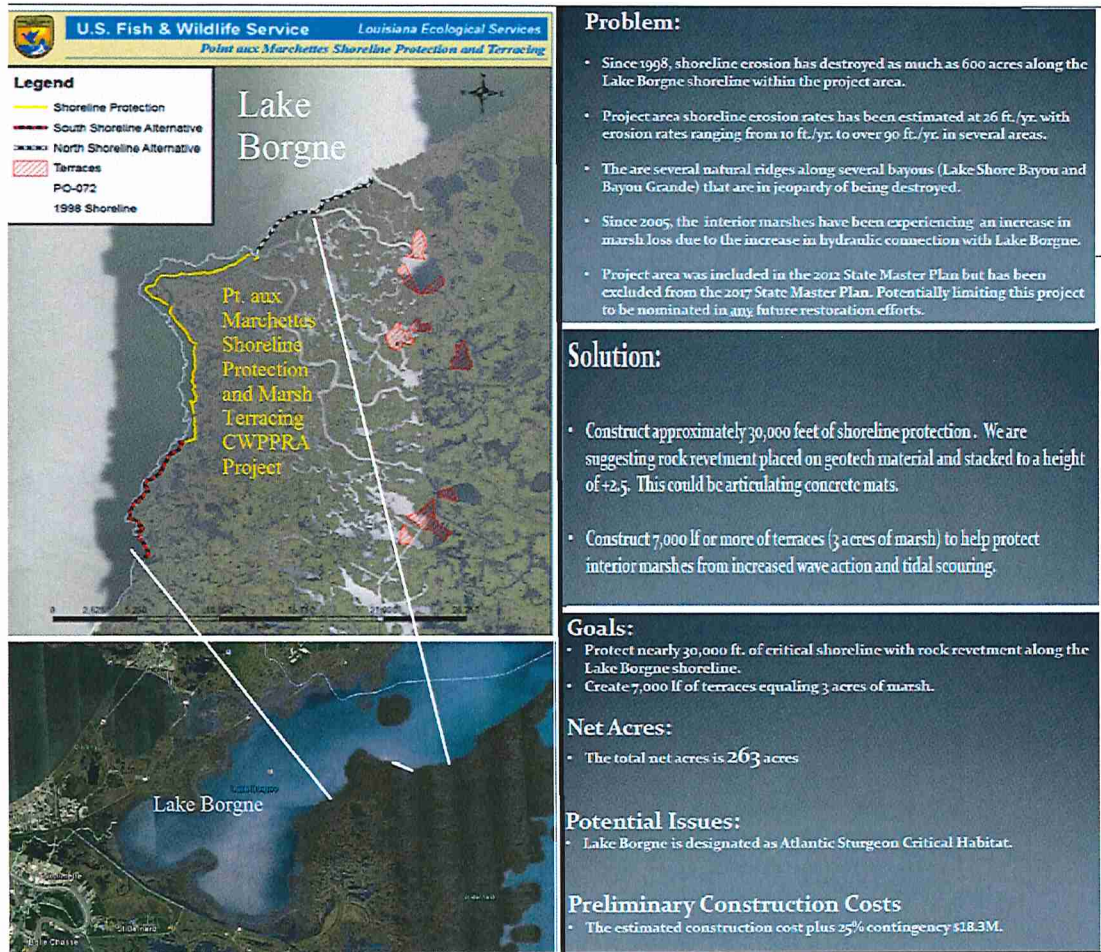

Figure 7. Pt. aux Marchettes CWPPRA project ranked highest of all on the 27th Priority Project List includes both rock revetment on the Lake Borgne shore and marsh terracing of BMC interior lakes.

A large “oyster barrier reef” project was proposed for the east-facing Chandeleur Sound BMC shoreline (Figure 2) that was included in CMP12 is not part of CMP17 possibly because the ICM model was unable to forecast benefits. Stable shell beaches are found in places along the Louisiana coast adjacent to the few places where natural reefs are still extant and producing shell, as in the Southwest Pass of Vermilion Bay. The Chenier ridges of southwestern Louisiana are largely composed of shells that accumulated in the past to form beaches and storm berms on the open Gulf shoreline. Some of this ancient oyster shell is being reintroduced to the modern littoral system at Chenier au Tigre in Vermilion Parish where it forms a steep beach fronted by sandy bars in what would otherwise be a muddy marsh shoreline (Kemp and Wells 1987).

Coarse shell material, like stone cobbles and shingle can play a role in dissipating wave energy and retarding shoreline retreat on muddy coasts (Buscombe and Masselink 2006). Certainly, living shoreline projects that renewably produce shell to armor the marsh edge deserve more

consideration from the CMP17 planners, particularly as they are relatively inexpensive and produce other ecosystem benefits.

THE MRGO AND BILOXI MARSH DETERIORATION

MRGO damage to wetlands. Construction of the 40 foot deep MRGO ship channel along the principal axis of the Lower Pontchartrain estuary fundamentally changed hydrodynamics with respect to tides and salinity after 1960 (Figure 8). This led to a cascade of negative environmental impacts throughout the basin, from north of the Bayou LaLoutre ridge to the swamps around Lake Maurepas. When the MRGO was dredged through the Bayou LaLoutre ridge, salinity intrusion into Lake Borgne and the Central Wetlands Unit began immediately (Figure 8). Similarly, Lake Borgne and the Central Wetlands Unit (CWU) went from fresh to oligohaline conditions to a brackish and saline state (Shaffer et al. 2009). Salinity increase was dramatic in some spots. For example, salinity increased in the GIWW (MRGO Reach 1) from a mean of 3 parts per thousand (ppt) to between 8 and 10 ppt after the MRGO opening. In the CWU, salinity generally ranged between 4 and 12 ppt, so that second-growth swamp tree species like bald cypress and water tupelo died, creating “skeleton forests” (Hunter et al. 2016).

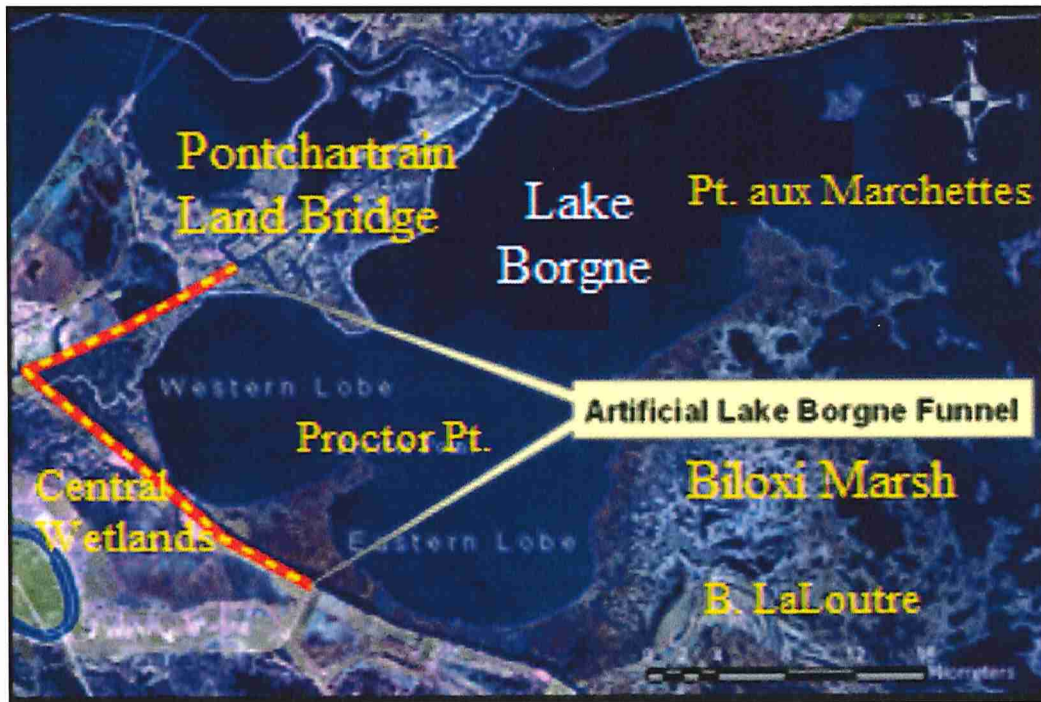

Figure 8. Lake Borgne Funnel, Biloxi Marsh Complex, MRGO and Pontchartrain Land Bridge.

The BMC north of the Bayou LaLoutre ridge was a semi-enclosed system with restricted water circulation through small tidal channels prior to construction of the MRGO. Tidal and wind-driven water level fluctuations within small marsh channels were reduced compared to those in the lakes and bays. Water exchange between Chandeleur Sound and Lake Borgne was limited, and was largely blocked by the BMC. This was especially true of hurricane-induced water exchange. After the opening of MRGO, the massive channel led to much greater exchange between the Sound and the Lake. Hurricane surge could enter the area directly via the MRGO channel without having to flow over the Biloxi marshlands or through the much longer route

through Mississippi Sound. This artificial connectivity was to prove disastrous during Katrina when surge and waves destroyed levees adjacent to the Lake Borgne funnel (Figure 8) and led to disastrous flooding.

Especially important were the losses of cypress trees (*Taxodium distichum*) and Roseau cane stands (*Phragmites*) that extended out to the shore of Lake Borgne prior to MRGO. These two species confer a greater drag on hurricane surge than the low-lying *Spartina alterniflora* marshes that replaced them (Van Heerden et al. 2009, Shaffer et al. 2009). Other fresh to intermediate marshes became open water where the substrate would not support higher salinity marsh. Increased tidal flows between the two large water bodies that were conveyed by the MRGO led to extensive erosion and scour within the Bayou LaLoutre channel and other waterways in the BMC, while the MRGO ship channel widened rapidly, primarily due to erosion caused by ship wakes. This expansion led to multiple breaches between the MRGO channel and southern Lake Borgne (Figure 9).



Figure 9. Juxtaposition of hurricane protection levees, marshes, polders, MRGO Reaches 1 and 2 and southern Lake Borgne where surge and waves were generated during passage of Hurricane Katrina (August 29, 2005).

Widespread wetland loss occurred initially as dredging took place within the canal footprint and adjacent wetlands were buried under up to 2 m of spoil along the south or west bank. Post-construction mortality of wetlands in the BMC and throughout the Pontchartrain Basin was

dramatic (Shaffer et al. 2009). Especially pronounced was the loss of over 10,000 acres of cypress forests, and almost all freshwater and low salinity marsh in the CWU. Live oaks (*Quercus virginiana*) long the Bayou LaLoutre canal banks east of the MRGO appeared to die (Figure 10). This was evidenced by stark, bleached skeletal trunks and branches without any leaves, and was consistent with the salinity increase caused by the MRGO (Figure 10). Where fresh marshes and swamp were replaced by brackish and saline marshes, the bulk density (dry weight/unit volume) of surficial marsh soils taken from shallow cores is low over much of the CWU (< 0.2 grams per cubic centimeter, g/cm^3). Above- and below-ground vegetation biomass remains low compared to healthy marshes elsewhere in the BMC (Hunter et al. 2016).



Figure 10. Formerly “dead” live oak on the bank of B. LaLoutre with new growth on December 20, 2016.

Shoreline Erosion. Britsch and Dunbar (2016) showed that long-term retreat of western BMC shorelines accelerated after construction of the MRGO. Habitat mapping over time also indicated that ponds formed and expanded in the BMC during this period. Thomason (2016) found retreat rates of 2.8 and 6.7 m/y, respectively, at sites in the Eastern BMC while Martinez et al. (2009) reported 2.90 m/y (Figure 11). Wind speed and direction determined which shorelines experienced most erosion, but susceptibility was also affected by shoreline geology. Translation was reduced where more sand and shell was present in the soil profile. Trosclair (2013), however, measured up to 62 m of retreat on the Lake Borgne shoreline after Hurricane Isaac.

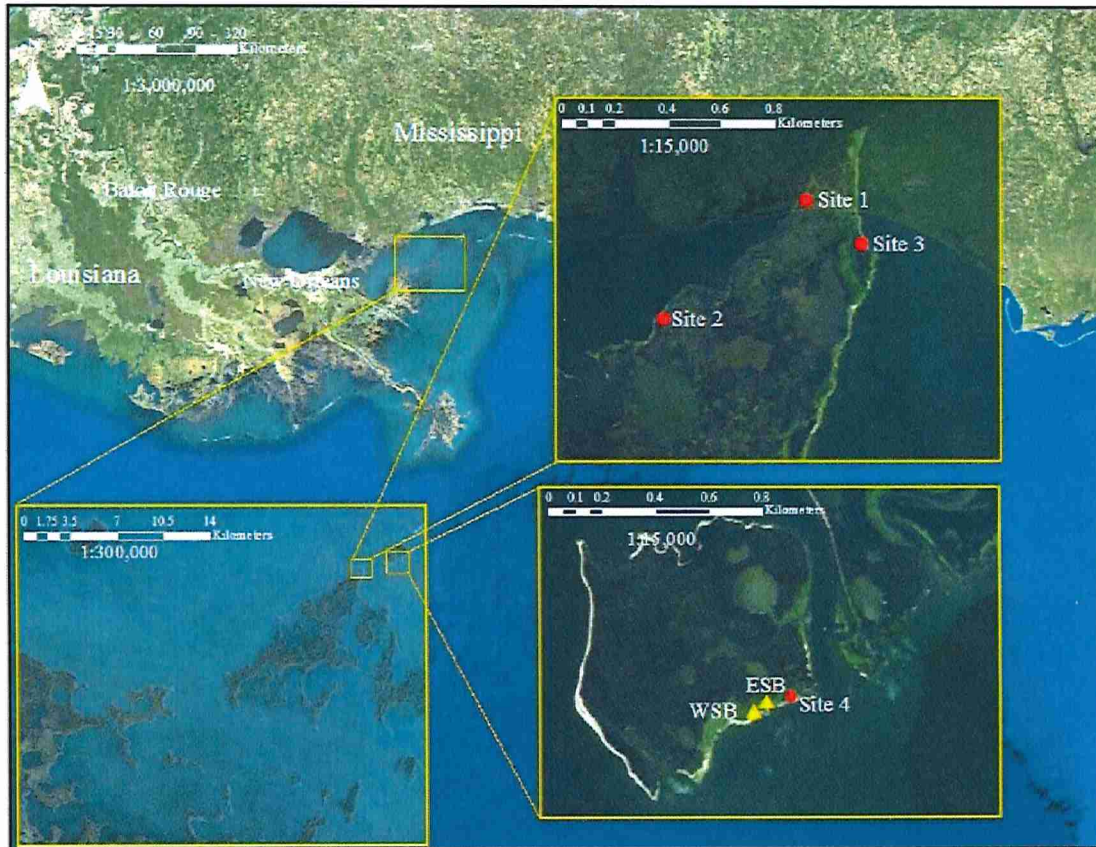

Figure 11. Study sites in the eastern Biloxi marshes used by Thomason 2016.

Shoreline marsh properties that contribute to erodability include marsh type, soil composition (% sand, organic matter) and depth of rooting. The presence or absence of sand or shell beaches is also important. A shell berm can reduce shoreline retreat as it grows higher and wider, and begins to transform the typical marsh scarp into a sloping beach face (Schwimmer 2001; Wilson and Allison, 2008; Trenhaile, 2009; Trosclair, 2013; Karimpour et al., 2015). Marsh edge vegetation captures sediment put into suspension by waves in Lake Borgne or Chandeleur Sound so that lake-margin marshes tend to be higher and more consolidated than those farther inland. This hardens the marsh edge, making it less vulnerable to erosion during storms (Howes et al., 2010; Anderson et al., 2011). Vegetated marsh platforms also attenuate wave energy more effectively than non-vegetated flats (Moller and Spencer, 2002). Cold fronts during the winter months build wave energy in the larger water bodies that can mobilize bottom sediments and produce both high sediment concentrations and wind tides high enough to ensure that lake-rim marshes aggrade at a

higher rate than those in the interior (Turner et al., 2006; Baumann 1980; Reed 1989). This tends to preferentially increase elevation and consolidation at the lake rim if edge erosion is not too rapid, and especially where shell or sand has accumulated into berms and beaches. Waves that approach the shoreline of a shallow bay are both depth- and fetch limited. Depth-limited waves are steeper and fetch-limited waves have a shorter period than swell incident on Gulf beaches. Though generally small in amplitude, such locally-generated seas readily erode shoreline marsh scarps that rarely exceed 0.5 m in elevation (Fagherazzi, 2007; Trosclair, 2013). On the other hand, hurricane-driven waves riding on several meters of storm surge may not even break at the marsh edge but on man-made features like spoil banks and levees (Bendoni et al., 2016).

Shell beaches backed by berms more than a meter high once characterized both the Chandeleur Sound and Lake Borgne facing shorelines of the BMC, with oyster shell on the Sound side and *Rangia* clam shell deposits on the Lake Borgne side (Figure 12). Wave-induced winnowing of modern and paleo oyster reefs and beds, when coupled with wave run-up onto marsh platforms, concentrates shells on marsh edges, producing a sloping beach profile that absorbs wave energy. These shells armor shorelines and can reduce erosion, depending upon the shell abundance and consolidation of the marsh substrate (Piazza et al., 2005; Rodriguez et al., 2014). Once shells are deposited, it is more difficult for them to become re-entrained and removed due to the way in which shells are stacked or imbricated on the beach face (Allen, 1984).

The *Rangia* clam (*Rangia cuneata*) is plentiful in low salinity bays of Atlantic and Gulf Coast estuaries. It generally occurs at salinities less than 18 ppt, but is most abundant in oligohaline waters below 5 ppt, as it experiences less competition and predation at these levels. *Rangia* is an important component of estuarine food webs, providing forage for fishes, crabs, shrimp, and waterfowl. It was also a favored menu item for native Americans during the 3000 years that they visited BMC marshes prior to European colonization, as is indicated by the numerous shell piles or middens they left in the BMC (Figure 12).

Rangia grew in densely populated beds distributed across the muddy bottom of Lake Borgne prior to the salinity increase caused by the MRGO. Like the oyster, the clam also filters large volumes of water, clearing it of turbidity when winds are calm. Loss of the clam population cut off the source of new shell to berms on the Lake Borgne shoreline of the Western BMC and this undoubtedly accelerated shoreline retreat. Studies conducted in 1969-1972 (Tarver and Dugas 1973), 1978-1980 (Sikora and Sikora 1982) and 1982-1983 (Poirrier et al. 1984) indicated declines in large clams (> 20 mm) in Lake Pontchartrain from 1954 baseline densities (Figure 13). This drop was attributed to intensive commercial shell dredging that removed the clams but also fluidized the bottom of the lake, limiting recruitment (USACE 1987). Densities increased to 1954 levels after dredging was stopped in 1990, but large clams were still absent from a 250 km² area of Lake Pontchartrain subject to regular stratification caused by saltwater intrusion from the MRGO (Abadie and Poirrier 2000).

The post-dredging increase in large clam density from 1996 through 2000 was regarded as a return to normal conditions. However, this recovery was abruptly reversed by a 96% population decrease between 2000 and 2001, after the extreme drought of 1998-2000 gave rise to more extensive stratification and spread of high salinity bottom water (Figure 13). *Rangia* can survive at high salinities so Poirrier and Caputo (2015) determined that the precipitous population decline was not a direct result of high salinity but, instead, to overgrowth by, and competition from the hooked mussel, *Ischadium recurvum*. Sustained

periods of higher salinity in Lakes Borgne and Pontchartrain appear to favor establishment of a different benthic community. Salinities have fallen in both lakes since 2009 when the MRGO was dammed, and *Rangia* clam populations in Lake Pontchartrain and Lake Borgne are rebounding.

Rangia Clam: *Rangia cuneata*



The Rangia Clam is a non-selective filter-feeder that turns large quantities of plant detritus and phytoplankton into clam biomass. Rangia was an important food source for early primitive peoples along the coast, but the meat is not very nutritious. However, the clams were eaten so much by indigenous people that the discarded mounds of shells were created along the waterway, called "middens," some of which can still be seen today throughout the Lake Pontchartrain Basin.

From 1933-1990 Rangia Clams were harvested in Lake Pontchartrain. The shells were used for the construction of roadways, parking lots, levees and in the production of cement. However, this harvesting produced an increase in water turbidity and as a result, dredging in Lake Pontchartrain was banned in an effort to improve the overall health of the lake. Since then, the lake and the clams have rebounded fully.



Shell Midden

Figure 12. Rangia clams are typically no more than 3 cm wide and live in muddy bottoms of oligohaline estuarine lakes and bays.

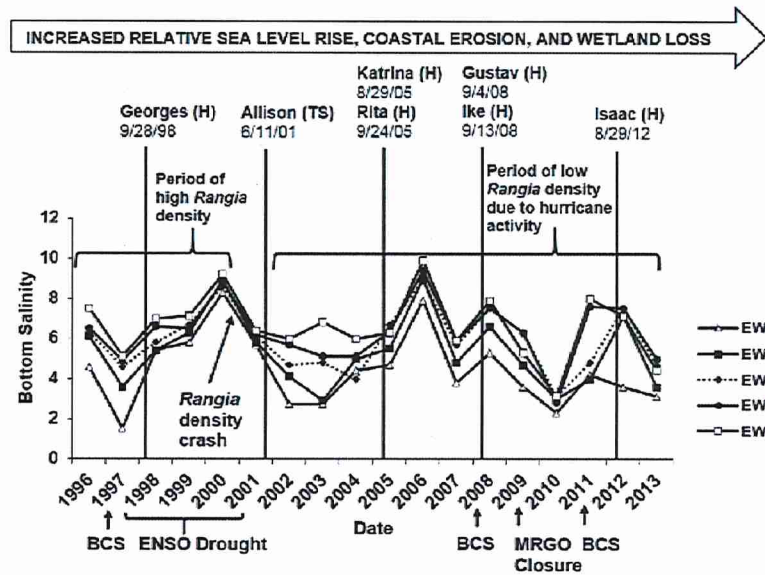

Figure 13. Bottom water salinity and *Rangia cuneata* density in Lake Pontchartrain over time (Poirrier and Caputo 2015).

Poirrier (2015) produced a conceptual diagram showing how a number of factors have affected *Rangia* populations in the Lake Pontchartrain Basin since shell dredging stopped (Figure 14). Hurricane waves fluidize bottom mud and bury clams. Low dissolved oxygen on the bottom also impacts *Rangia* populations following openings of the Bonnet Carre Spillway, which convey river water with high nutrient concentrations into the lakes, reducing salinity, but also causing the algal blooms that are associated with oxygen depletion in bottom waters (Figure 14).

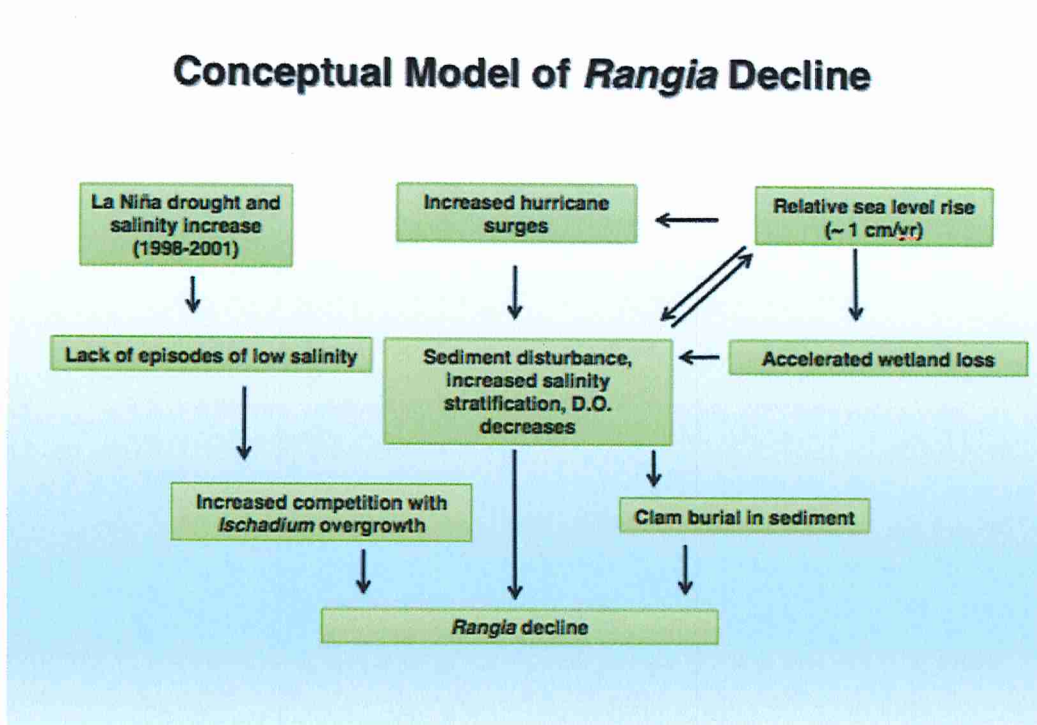

Figure 14. Factors affecting *Rangia* decline in Lake Pontchartrain and adjacent low salinity areas from Porrier 2015.

Low salinity conditions in Lake Borgne prior to the construction of the MRGO provided optimal habitat conditions for *Rangia* populations in the Lake (Michael Porrier, personal communication). Lake Borgne shores had a nearly continuous berm composed of *Rangia* shells along its margins prior to MRGO. That shoreline berm protected the western Biloxi marshes as long as a healthy and abundant clam population existed that could continually supply shells for the berm. Loss of the *Rangia* population led to the degradation of the berms and the rapid shoreline retreat that now characterizes the Lake Borgne shore, and is the target of the Pt. aux Marchettes CWPPRA Project (Figure 7). We recommend stabilizing this shoreline with a rock revetment until the *Rangia* population can fully rebound and resume the supply of shell to natural berms. This linkage illustrates how the post-MRGO recovery sets the stage for other beneficial projects that might be proposed in a revised CMP17.

SUSTAINABILITY OF THE BILOXI MARSHES FROM CRMS DATA

In 2003, the Louisiana Office of Coastal Protection and Restoration (OCPR) and the U.S. Geological Survey (USGS) began to build the ambitious Coastwide Reference Monitoring System (CRMS) as a systematic way to monitor and evaluate effectiveness of coastal restoration projects. The CRMS network today provides hourly hydrology readings (salinity, water level and water temperature), and less frequent data on species composition, soil properties (% organic, bulk density, accretion), as well as surface elevation changes at 390 stations across the Louisiana coast.

Ten CRMS sites were established in the Biloxi marshes in 2007 and 2008 (Figure 15). CRMS 4551 to the north, and CRMS 4557 to the south are on either side of Bayou LaLoutre near the MRGO rock dam. Similarly, CRMS 4548 and CRMS 3800 are located inland of the rock dam on the north and south sides of the MRGO, respectively. CRMS4572 and CRMS4596 are situated at the northern tip of the contiguous, Western BMC while stations CRMS0108 and CRMS1024 are on the line between the Eastern and Western Biloxi marshes. The northeastern extent of the non-contiguous Eastern BMC, are monitored at sites CRMS0003 and CRMS1069 (Figure 15).

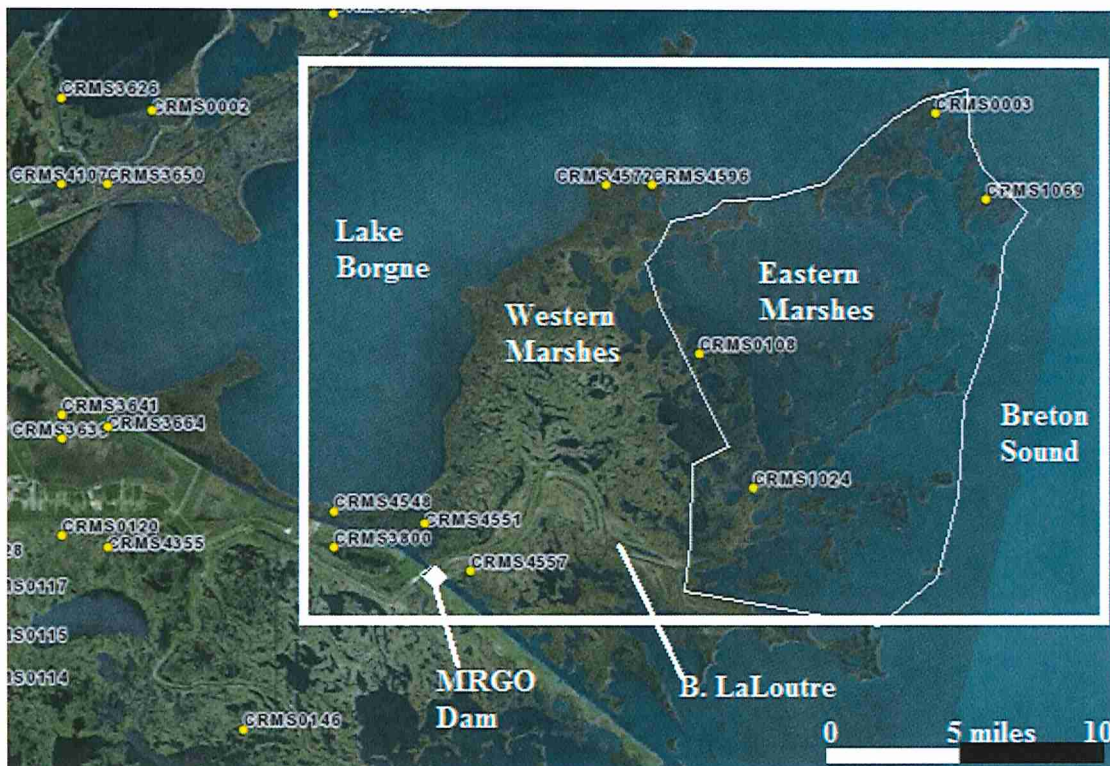

Figure 15. Biloxi Marsh showing eastern and western marshes, MRGO, MRGO Rock Dam, Bayou LaLoutre ridge and 10 CRMS stations, each with about 9 years of data.

CRMS 4551. The CRMS4451 site is located approximately 1.9 miles north of the intersection of Bayou La Loutre and the MRGO (Figure 15). The surrounding region is composed of 33% wetlands and 67% open water as of 2012. Salinity at CRMS4551 was highest during 2008 and 2009 before the MRGO closure, and significantly lower thereafter (Figure 16, upper right panel).

Recent salinity at the site ranged from 2.2-12.4 PSU with a mean of 5.6 PSU from October 2015 to October 2016, during which time water levels ranged from -1.5 to 3.6 ft NAVD88 with a mean of 0.76 ft NAVD88. Flooding at the site ranged from 35.9% to 79.1% with a mean of 55.2% for all years combined (Table 3). The site has a marsh vegetation type of Polyhaline Oystergrass dominated by *Spartina alterniflora* Loisel with 69.5% coverage (Visser et al. 1998, 1999, 2000). Bulk density of the soils was 0.45 g/cm³ in the top 4 cm, but then dropped to range from 0.22-0.28 g/cm³ for the rest of the 24 cm soil profile (Figure 16). Percent organic matter was 15.0% in the top 4 cm, then increased to range from 25.0 to 31.8% for the remaining soil profile. Accretion was taken over four time periods and ranged from 0.37-1.18 cm/y, with the highest rate following Hurricane Katrina, and a long-term average of 0.9 ± 0.18 cm/y. Wetland surface elevation at the site, as measured by the RSET rod technique (Cahoon et al. 2002), was increasing by 0.86 cm/y (Figure 16).

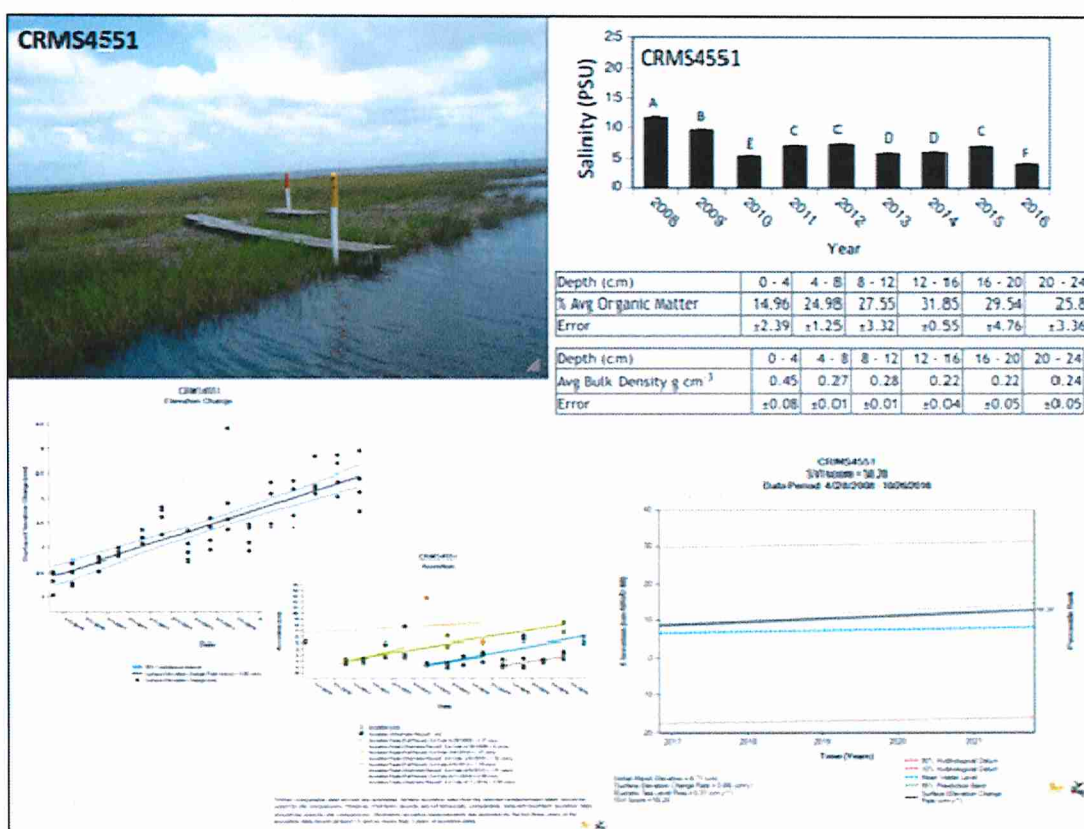

Figure 16. Data from CRMS 4551.

CRMS 4557. The CRMS 4557 site is located approximately 1.7 miles east-southeast of the point of intersection of Bayou LaLoutre and the MRGO (Figure 15). In contrast to CRMS 4551, CRMS 4557 is located south of the MRGO Rock Dam. Mean annual salinity was greater than 10 ppt before the 2009 closure, and did not change significantly after the closure (Figure 17, upper right panel). From October 2015 to October 2016, salinity ranged from 3.9 to 26.6 ppt with a mean of 12.1 ppt, and water levels ranged from -1.02 to 3.86 ft NAVD88 with a mean of 0.66 ft NAVD88. Flooding at the site ranged from 18.2% to 59.9% with a mean of 36.6% for all years combined (Table 3). The site is dominated by *Spartina alterniflora* Loisel with 69.5% coverage and a marsh vegetation type of Polyhaline Oystergrass (Visser et al. 1998, 1999, 2000). Bulk density steadily

decreased through the soil profile with 0.26 g/cm³ in the top 4 cm and decreasing to 0.14 g/cm³ by the bottom 20-24 cm segment (Figure 17). Percent organic matter increased through the soil profile, with 24.3% in the top 4 cm increasing to 49.8% by the 16-20 cm segment. Accretion, measured over four intervals, increased from 0.62 to 1.78 cm/y, with a mean of 1.27±0.28 cm/y. Surface elevation increased at a mean rate of 0.98 cm/y (Figure 17).

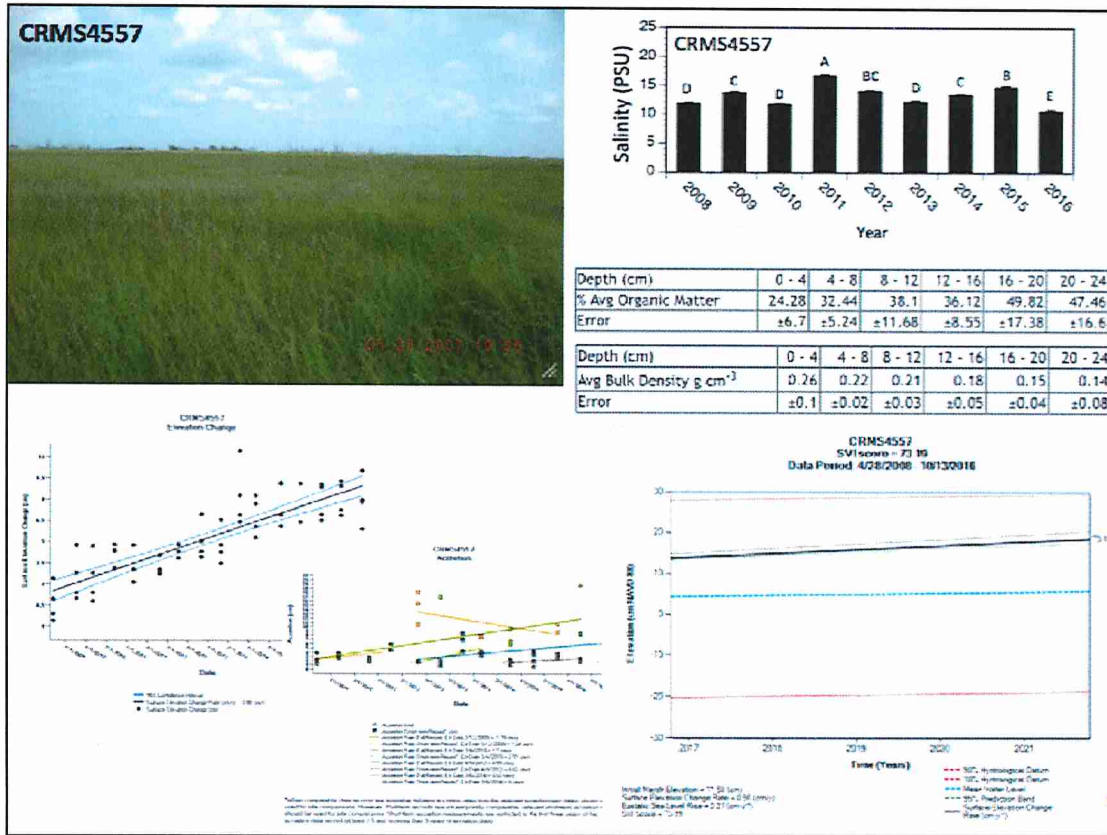

Figure 17. Data from CRMS 4557.

CRMS 4572. The CRMS4572 site is located approximately 1.0 miles northeast of the point of entry of Bayou La Fee into Lake Borgne (Figure 15). Wetlands comprise 87% of the area as of 2008, with the balance as open water. Salinities were significantly lower for most years compared to 2009, but only for 2010 and 2013 when compared to 2008 (Figure 18, upper right panel). It should be noted that the 2016 data set is incomplete and does not include the fourth quarter of the year. Recent Salinity from September 2015 to September 2016 had a mean of 8.2 ppt and ranged from 1.5 to 27.2 ppt. Water levels during that time ranged from -1.88 to 2.78 ft NAVD88 with a mean of 0.73 ft NAVD88. Flooding ranged from 23.6% to 55.9% with a mean of 42.2% for all years combined at this site (Table 3). The site has a marsh vegetation type of Polyhaline Oystergrass dominated by *Spartina alterniflora* Loisel with 62.0% coverage (Visser et al. 1998, 1999, 2000). Bulk density was 0.46 g/cm³ at the 1-4 cm segment, 0.51 g/cm³ at the 4-8 cm segment, and then decreased to 0.23-0.24 g/cm³ for the next three lower segments (Figure 18). Percent organic matter was 15.7% in the top segment, followed by 9.8%, 27.7%, 33.0%, 33.2% and then 23.2% for the last 20-24 cm segment. Accretion ranged from 0.50 cm/y to 0.98 cm/y during the time intervals measured, with a mean of 0.73±0.13 cm/y. Marsh surface elevation has increased by 0.74 cm/y since measurements began in 2009 (Figure 18).

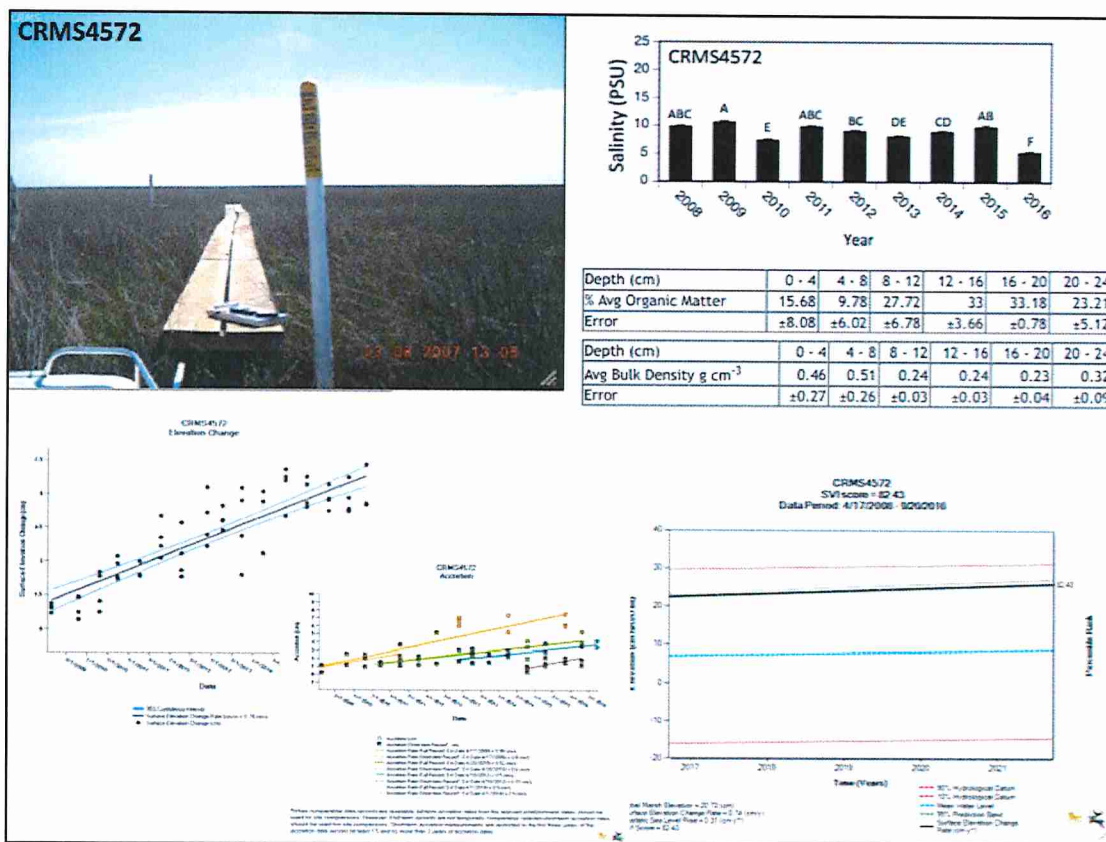

Figure 18. Data from CRMS 4572.

CRMS 4596. The CRMS4596 site is located approximately 0.5 miles southeast of the point of entry of the Mosquito Inlet into Mississippi Sound (Figure 15). As of 2012, wetlands comprised 86% of the area with the rest as open water. Mean annual salinity was lower for most years compared to 2009, but as with CRMS 4572, only salinity during 2010 and 2013 were significantly lower than during 2008 (Figure 19, upper right panel). Salinity from September 2015 to September 2016 ranged from 1.4 to 32.4 ppt with a mean of 9.7 ppt, and water levels ranged from -1.71 to 3.57 ft NAVD88 with a mean of 0.86 ft NAVD88. Mean annual flooding ranged from 19.7% to 66.4% with a mean of 35.6% for all years combined (Table 3). The site is dominated by *Spartina alterniflora* Loisel with 44.5% coverage and a marsh vegetation type of Polyhaline Oystergrass (Visser et al. 1998, 1999, 2000). Bulk density was high, with 0.77 and 0.94 g/cm³ in the top two 4 cm segments, decreasing to 0.43 g/cm³ by the 16-20 cm segment (Figure 19). Percent organic matter was only 5.7% and 4.5% in the top two segments, increasing to 18.7% by the last segment (20-24 cm). Accretion ranged from 0.60 to 0.98 cm/y during the first three measurement intervals, but was 3.86 cm/y during the most recent interval starting April 2014, with an overall mean of 1.56±0.77 cm/y. The elevation of the wetland surface increased at a rate of 0.37 cm/y (Figure 19).

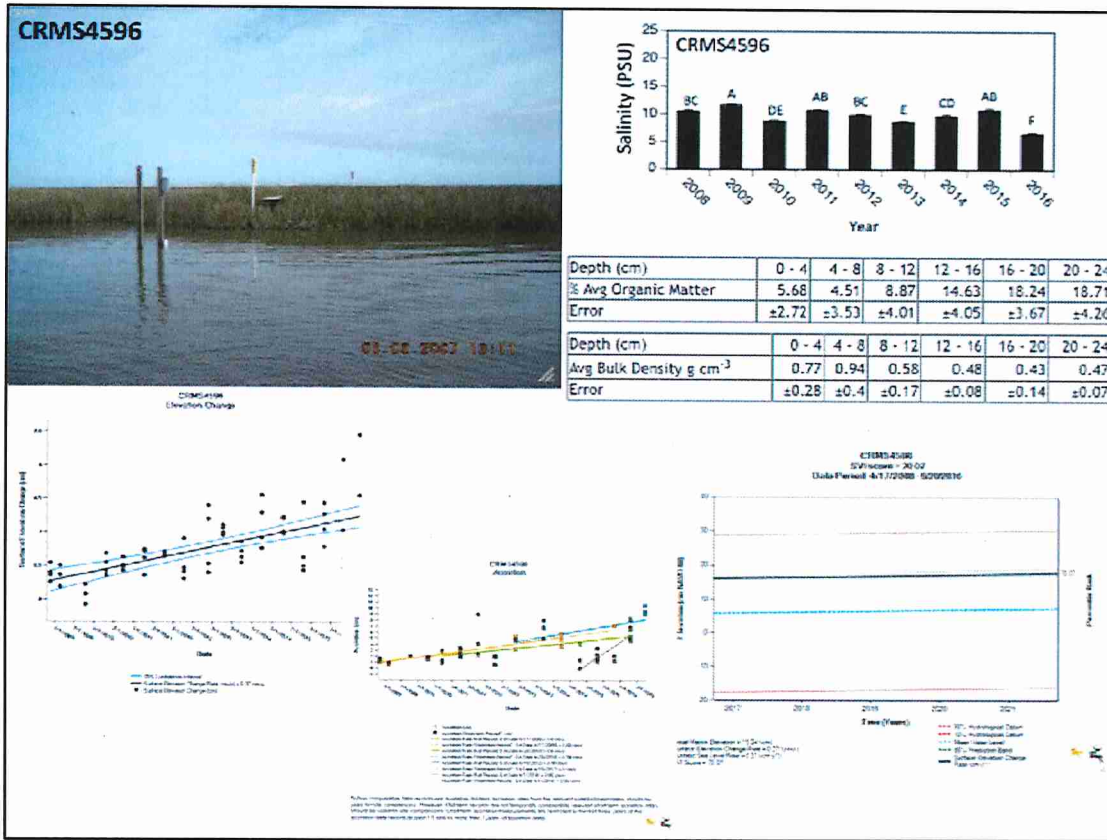

Figure 19. Data from CRMS 4596.

CRMS 0108. Site CRMS0108 is located approximately 0.8 miles southwest of the entrance of Redfish Bayou into Bay Boudreau (Figure 15). Wetlands comprise 58% of the land and water 42% as of 2012. There was not a significant impact on salinities at this site from the MRGO closure in 2009 (Figure 20, upper right panel). Salinity from September 2015 to September 2016 ranged from 4.6 to 27.8 ppt with a mean of 11.6 ppt, and water levels ranged from -1.43 to 3.55 ft NAVD88 with a mean of 0.66 ft NAVD88. Annual flooding ranged from 7.0% to 41.6% with a mean of 25.5% for all years combined (Table 3). The site has a marsh vegetation type of Polyhaline Oystergrass dominated by *Spartina alterniflora* Loisel with 62.0% coverage (Visser et al. 1998, 1999, 2000). Bulk density was 0.23 g/cm³ at the surface segment, increased to 0.33 and 0.31 g/cm³ in the lower segments before steadily decreasing to 0.20 g/cm³ by the last segment (20-24 cm). Percent organic matter was lowest (19.3%) at the 4-8 cm segment and increased to 32.7% by the last 20-24 cm segment. Accretion over the four time intervals ranged from 0.45 to 1.96 cm/y, with the highest accretion following hurricane Katrina, and an overall mean of 1.04±0.33 cm/y. Surface elevation increase at the site was 0.66 cm/y (Figure 20)

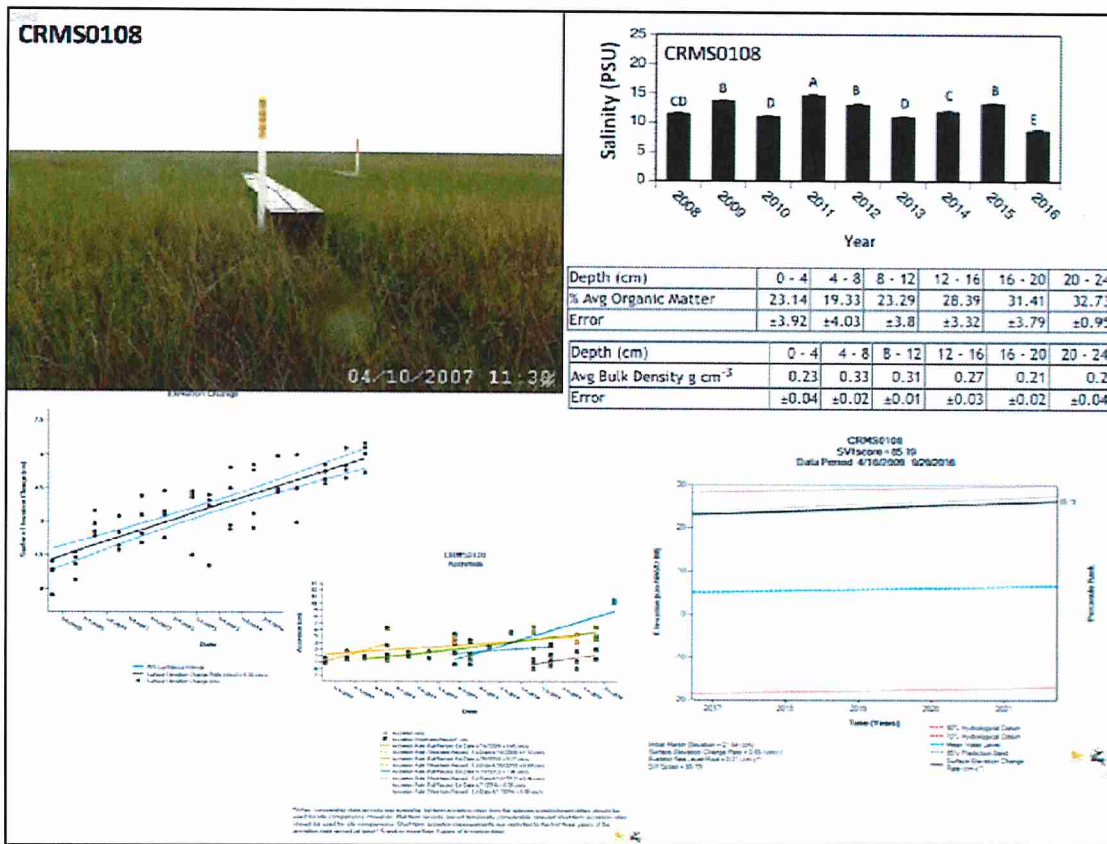

Figure 20. Data from CRMS0108.

CRMS 1024. The CRMS1024 site is located approximately 4.6 miles northeast of the intersection of Bayou Petre and Bayou la Loutre (Figure 16). The region consists of 60% wetlands as of 2012. Though there was significantly lower mean annual salinity during 2010 compared to 2008 and 2009, however, salinities rose significantly the following years (Figure 21, upper right panel). Recent mean salinity was 13.6 ppt and ranged from 4.7 to 12.3 ppt, and water levels during the same period from September 2015 to September 2016 had a mean height of 0.73 ft NAVD88 and ranged from -1.63 to 2.91 ft NAVD88. Flooding at the site ranged from 18.6% to 46.7% with a mean of 30.0% (Table 3). The site is dominated by *Spartina alterniflora* Loisel with 80.0% coverage and a marsh vegetation type of Polyhaline Oystergrass (Visser et al. 1998, 1999, 2000). Bulk density generally decreased with depth, ranging from 0.41 and 0.45 g/cm³ at the first two segments to 0.31 g/cm³ at the last segment (20-24 cm). Percent organic matter ranged from 16.5% to 19.0%. Accretion increase ranged from 0.76 to 1.56 cm/y over the four measurement periods, with a mean of 1.11±0.17 cm/y, and surface elevation increased by 0.80 cm/y (Figure 21).

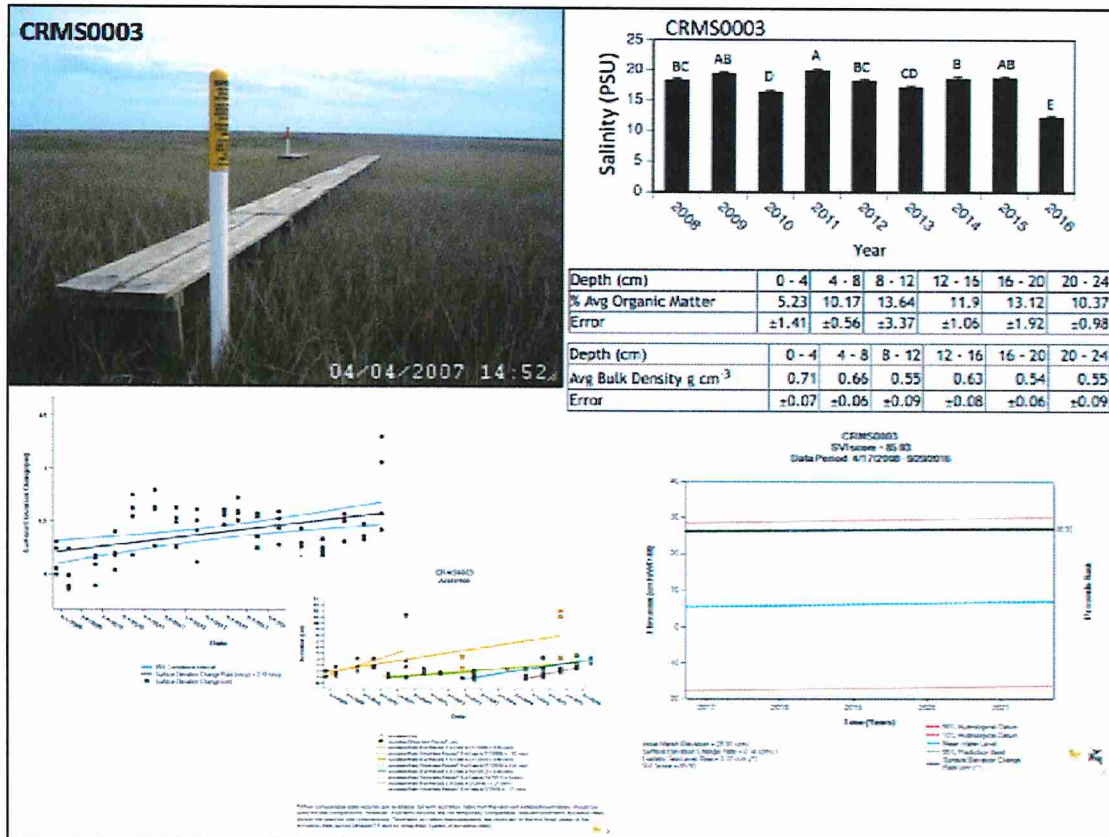

Figure 22. Data from CRMS0003.

CRMS 1069. The CRMS1069 site is located approximately 3.5 miles east of where Picnic Bayou enters into Northwest Jack Williams Bay in the most northeastern extent of the Biloxi marshes (Figure 15). The region consists of 61% wetlands with the balance as open water. Mean annual salinity was significantly lower during 2010 and 2013 compared to 2008 and 2009, but there was not a significant difference for the other years. Note that the 2016 data set is incomplete and does not include the fourth quarter of the year, and thus shouldn't be included in this analysis (Figure 23, upper right panel). Salinity ranged from 3.0 to 34.5 ppt with a mean of 16.9 ppt from September 2015 to September 2016. Water levels during the same period ranged from -1.17 to 3.22 ft NAVD88 with a mean of 0.73 ft NAVD88. Flooding ranged from 9.3% to 27.7% with a mean of 17.3% for all years combined (Table 3). The site is dominated by *Spartina alterniflora* Loisel with 70.0% coverage and a marsh vegetation type of Polyhaline Oystergrass (Visser et al. 1998, 1999, 2000). Bulk density ranged from 0.90 to 1.32 g/cm³ in the top four segments, and then dropped to 0.60 g/cm³ by the last segment (Figure 23). Percent organic matter content was very low, with 3.5 and 2.9% in the first two segments followed by increasing bulk density with depth with 11.4% by the last segment. Accretion was very high, ranging from 0.53 cm/y to 3.46 cm/y with a mean of 1.68±0.63 cm/y, however, surface elevation only increased at a rate of 0.13 cm/y (Figure 23).

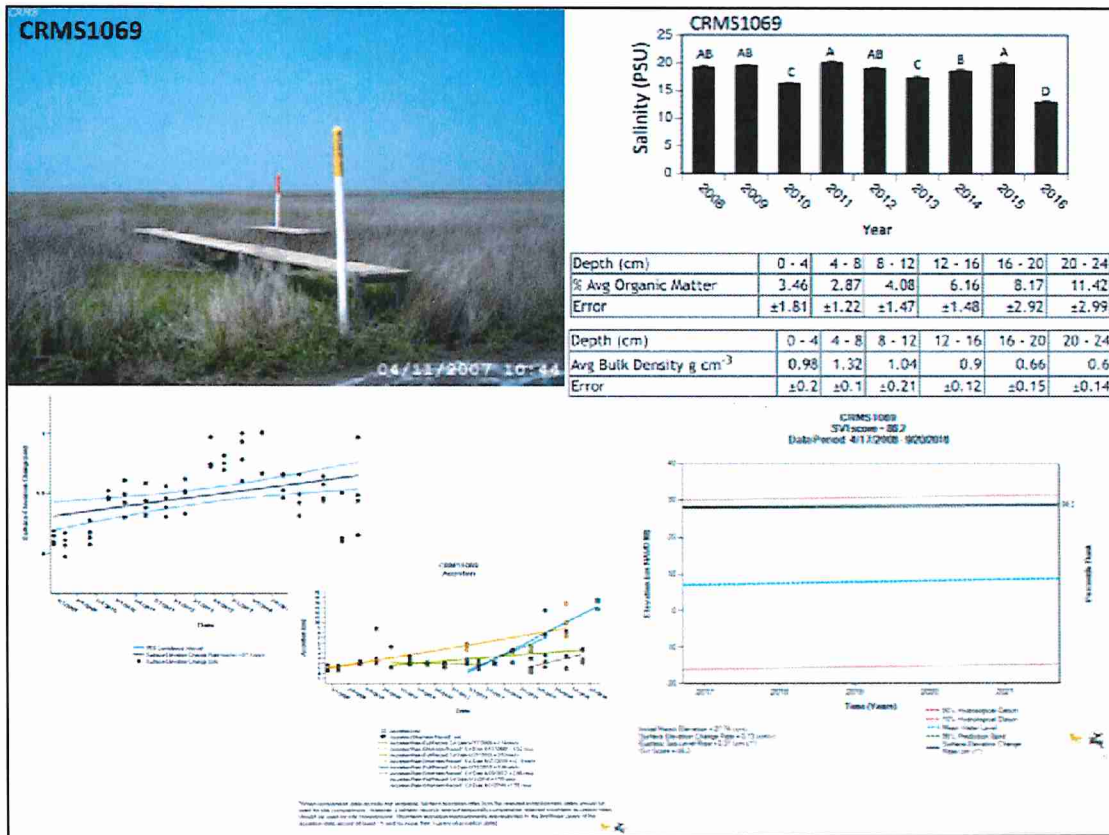

Figure 23. Data from CRMS 1069.

Table 3. Percent flooding at the CRMS sites in the Biloxi marshes.

Year	CRMS4551	CRMS4557	CRMS4572	CRMS4596	CRMS0108	CRMS1024	CRMS0003	CRMS1069
2008	39.2%	25.9%	40.1%	23.0%	7.0%	26.0%	12.0%	11.0%
2009	55.5%	36.0%	52.3%	29.8%	27.9%	31.5%	17.3%	21.7%
2010	45.5%	27.8%	50.7%	34.4%	24.1%	26.0%	13.4%	15.9%
2011	35.9%	18.2%	30.4%	19.7%	15.6%	18.6%	5.5%	9.3%
2012	57.0%	34.0%	55.9%	40.8%	33.6%	32.5%	12.6%	20.8%
2013	66.6%	49.0%	54.7%	52.1%	41.6%	46.7%	21.6%	25.9%
2014	49.2%	32.1%	23.6%	28.2%	16.4%	20.5%	12.1%	10.7%
2015	67.7%	48.2%	31.0%	49.6%	28.5%	29.9%	23.0%	18.9%
2016	79.1%	59.9%	46.6%	66.4%	33.3%	40.9%	28.4%	27.7%
All	55.2%	36.6%	42.2%	35.6%	25.5%	30.0%	15.6%	17.3%

CRMS 3800 & CRMS 4548. To focus on the effect of MRGO closure on salinity, salinity data from CRMS 3800 and CRMS 4548 sites on opposite sides of the MRGO north of the Rock Dam, and on nearby CRMS 4551 (Figure 15) were compared (Figure 24). Mean annual salinities at all three of these sites decreased significantly between 2008 and 2016.

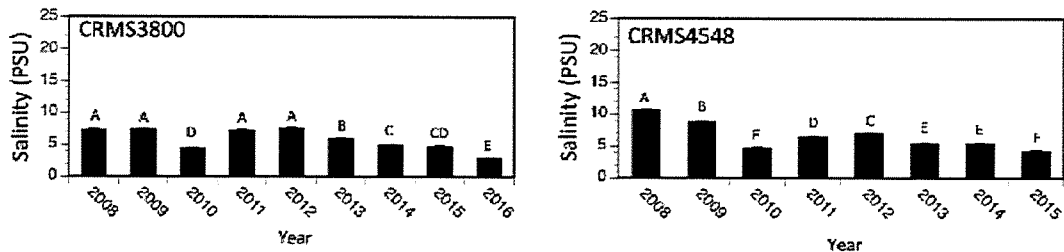

Figure 24. Mean annual salinity at CRMS3800 and CRMS4548 sites.

CRMS Synthesis

The frequency and duration of flooding of the BMC CRMS sites vary as much at a single site between years as do the 8-year means of different sites (Table 2). The range for all years, all sites, is that BMC marshes flooded between 7 and 79 percent of the time, with multi-year site means averaging 16 to 55 percent between site means. There is no long-term trend in flooding percentage. The continuity of wetland cover in the areas around the CRMS sites ranged from 33 to 87% with a mean of $62.5 \pm 7.7\%$. Salinity exhibited a spatial gradient. Lower salinities occurred in the Western BMC around Lake Borgne (CRMS 4572, 4596, 4557, 4551, 4548) while Eastern BMC marshes were saltier (CRMS 0108, 1024, 0003, 1069) (Table 3). The closure of MRGO lowered the mean salinity of CRMS 4551 (7.2 ppt) relative to CRMS 4557 (13.3 ppt) by about 50%. These sites are close to each other (Figure 15), but on opposite sides of the MRGO Rock Dam (Table 3).

Bulk densities at the CRMS sites are indicative of stable and robust wetland soils responding successfully to RSLR. Bulk density in the upper 4 cm of the soil column were reflective of wetland soil accretion and shallow consolidation dynamics, as will be discussed. High bulk density has been shown to increase plant recovery and productivity (DeLaune and Pezeshki 1988). Mean bulk density at the top of the marsh soil profile is generally greatest in salt marshes and averages $0.24 \pm 0.11 \text{ g/cm}^3$ for all Louisiana salt marshes, with progressively lower values from brackish ($0.16 \pm 0.07 \text{ g/cm}^3$) to fresh ($0.08 \pm 0.05 \text{ g/cm}^3$; Nyman et al. 1990) marshes. *Spartina alterniflora* marsh requires a soil with a minimum bulk density of approximately 0.20 g/cm^3 for vegetation to thrive (DeLaune et al. 1990; DeLaune and Pezeshki 2003).

Bulk densities in the upper 4 cm of BMC marsh soils range from 0.23 to 0.98 g/cm^3 . The lowest values (CRMS 4557 and 0108) are still average when compared to all healthy Louisiana salt marshes. The mean at all BMC sites is 0.5 g/cm^3 , however, more than twice the average (Table 3). Values of 0.40 g/cm^3 or greater occur elsewhere in coastal Louisiana only on the bay side of barrier islands and where recently introduced river sediment is available (Perez et al. 2000; Day et al. 2011). These are firm, walkable marshes nourished by regular sediment inputs from Lake Borgne and Breton Sound.

Highest bulk densities are found at CRMS 0003 and 1069 on the northernmost island of the fragmented Eastern BMC (Figure 15). These are the highest marshes in the BMC, averaging about 36 cm high relative to the NAVD88 datum, and more than 12 cm above mean sea level (MSL) for the 2008 to 2016 interval (Table 3). They also have the highest salinities, with a mean around 18 ppt. The remainder of the BMC marshes range from 16 to 27 cm high relative to the NAVD88 datum, and are subject to mean annual salinities from 7 to 14 ppt. CRMS 4557 and 0108, the sites with the lowest bulk densities, flood less than other sites at similar elevations, 37 and 26 percent, respectively (Figure 24), and have the highest organic matter percentages of all BMC marsh soils (Table 3). These sites appear to lack local tidal connectivity for mineral sediment input, but are maintaining elevation within the tidal frame by retaining organic matter, and are aggrading at above average rates, 0.66 and 0.98 cm/y, for CRMS 4557 and 0108, respectively.

Salt marshes that lack adequate sediment supply and are dropping through the tidal frame typically have bulk densities lower than 0.2 g/cm^3 . They are candidates for early conversion to open water as salt marshes do not exhibit the floating adaptation found in submerging intermediate and fresh marshes. But all marshes are capable of maintaining elevation in the face of subsidence and ESLR by capturing sediment, primarily silt and clay, but also by amending the soil column with living and dead roots and other organic plant material.

Marsh soil accretion rates in the BMC ranged from 0.7 to 1.7 cm/y, averaging 1.2 cm/y (Table 3). The mean change in soil surface elevation was lower though positive in all cases, ranging from 0.13 to 0.98 cm/y, and averaging 0.6 cm/y. The highest accretion rate, 1.7 cm/y, was measured at CRMS 1069, which was both the highest marsh and the one with the lowest change in surface elevation. Tidal marshes cannot build up beyond the upper bound of the tidal frame. In sediment-rich marshes, high marshes that flood infrequently may still capture sediment efficiently that enters from the bays during storms. On the other hand, such marshes also experience greater loading, drainage, and drying on low tides. All of these factors drive shallow consolidation, also called shallow subsidence (SS). So, substantial accretion of mineral sediment occurs at site 1069, but consolidation, estimated at 1.6 cm/y, is also enhanced so that marsh aggradation, which is the difference between accretion and surface elevation change, averages only 0.13 cm/y. It may be an indication of the resilience and sustainability of such marshes that nearby CRMS 0003, which is as high as CRMS 1069 (Table 3), the same surface elevation increase was achieved with only half the accretion, 0.9 cm/y, and still has a high bulk density (0.7 g/cm^3).

Increasing eustatic sea level rise is critical to restoration planning for deltaic wetlands worldwide, because it may be augmented by even higher rates of subsidence, as is true in the BMC. Current ESLR is between 2-3 mm/y (Miller & Douglas 2004; FitzGerald et al. 2008; Rahmstorf 2007; Williams 2013; Karegar et al. 2015; Jankowski et al 2017), and there is a strong scientific consensus that the rate of ESLR will accelerate in the future (Meehl et al. 2007; McCarthy et al. 2009). The USGS estimates ESLR in the Gulf, as determined from satellite altimetry, is currently about 0.2 cm/y.

Other factors contribute to the RSLR experienced by the BMC marsh, notably deep subsidence (DS), a combination of glacial isostatic bulge relaxation (0.1 cm/y) and other compaction processes happening below the bottom of the CRMS Sediment-Erosion Table (SET) benchmark rod. Jankowski et al. (2017) estimate a total for deep subsidence of 0.3 cm/y for the BMC. It is necessary to add DS and SS to estimate total subsidence at any point.

Table 3. Water, soil properties and marsh elevation dynamics for CRMS sites located in the western (yellow) and eastern Biloxi marshes between 2008 and 2016.

CRMS Site	Mean Marsh Elevation in cm (NAVD88)	Mean Water Elevation in cm (NAVD88)	Salinity ppt	Top 4 cm of marsh soil	
				% Organic Dry Weight	Bulk Density g/cm ³
4548	20.02	18.69	6.80	10.98	0.61
4551	18.65	22.39	7.20	14.96	0.45
4572	15.68	13.52	8.93	15.68	0.46
4596	18.46	13.85	10.01	5.68	0.77
0108	26.53	17.51	12.21	23.14	0.23
4557	23.21	19.28	13.27	24.28	0.26
1024	23.00	15.59	14.37	16.53	0.41
3	36.33	20.59	17.95	5.23	0.71
1069	35.59	22.88	18.45	3.46	0.98
<i>MEAN</i>	<i>24.16</i>	<i>18.26</i>	<i>12.13</i>	<i>15.33</i>	<i>0.50</i>

Marsh Surface Elevation Dynamics					
CRMS Site	Mean Marsh Elevation in cm (NAVD88)	Mean Water Elevation in cm (NAVD88)	Marsh Accretion in cm/y	Marsh Surface Elevation Change cm/y	Shallow Subsidence cm/y
4548	20.02	18.69	1.60	0.69	0.91
4551	18.65	22.39	0.90	0.86	0.04
4572	15.68	13.52	0.73	0.74	-0.01
4596	18.46	13.85	1.56	0.37	1.19
0108	26.53	17.51	1.04	0.66	0.38
4557	23.21	19.28	1.27	0.98	0.29
1024	23.00	15.59	1.11	0.80	0.31
3	36.33	20.59	0.86	0.14	0.72
1069	35.59	22.88	1.68	0.13	1.55
<i>MEAN</i>	<i>24.16</i>	<i>18.26</i>	<i>1.19</i>	<i>0.60</i>	<i>0.60</i>

Following Jankowski et al. (2017), we calculate:

$$RSLR = ESLR + DS + SS;$$

where

$$SS = A - SEC; \text{ and}$$

where ESLR is the eustatic sea level rise, DS is deep subsidence, and SS is shallow subsidence, the difference between Accretion (A) and surface elevation change (SEC), all in cm/y. SS is the only unknown as ESLR and DS are specified from the literature. When RSLR is calculated in this way for each of the CRMS sites, it ranges from 0.5 to 2.1 cm/y, with an average of 1.1 cm/y. This mean value is less than the 1.3 (+/- 0.9) cm/y that Jankowski et al. (2017) found for all Mississippi River delta wetlands, but higher than in Chenier Plain marshes (9.5 +/- 0.6 cm/y). The broad range of RSLR rates at CRMS stations provides an indication of the resilience of the BMC to RSLR to respond to sea level. The high end of the range from BMC stations, which may indicate a limit, is about twice current RSLR, or 2.1 cm/y.

D. J. Reed (unpublished in King et al. 2008) reached similar conclusions with respect to the sustainability of the Biloxi Marshes when she notes that *“soils are building up and maintaining their elevation in the face of subsidence and sea-level rise through a combination of organic matter accumulation (mostly plant roots) and periodic inputs of sediment.”* Reed was reporting results of a two-year study during which the MRGO remained open, from 2003 to 2005. She observed that over 0.2 cm of material was deposited on the wetland surface near Blind Lagoon (see Figure 2 in King et al. 2008). This accretion was attributed principally to sediment mobilized by Hurricane Ivan. Marsh elevation registered a more dramatic gain between August and October as a result of Hurricanes Katrina and Rita. Reed stated that *“measurements of both subsidence and marsh soil development in the Biloxi Marsh show that marshes there are sustainable now and should be well into the future.”*

Low elevation gains on the eastern side of the Biloxi Marsh reflect the high position of these sites within the tidal frame, and the low percent time flooded; 15 to 17% for the eastern most sites. Percent time flooded for the 3 sites on the eastern edges of the contiguous Biloxi Marshes and for the site on the Gulf side of the rock weir ranged from 30 to 45% (Figure 25). The two sites on the western side of the Biloxi Marshes were 42% and 55%. This pattern of an inverse relationship between % time flooded and elevation gain was reported for marshes at Old Oyster Bayou (OB) near lower Fourleague Bay affected by the Atchafalaya River and marshes at Bayou Chitigue that is isolated from the river (Day et al. 2011).

Day et al. developed a conceptual model of marsh deterioration based on studies of the response of Oyster Bayou (OB) and Bayou Chitigue (BC) salt marshes to RSLR. The BC marsh was at the lower end of the tidal frame elevation range, and flooded about 85% of the time, more than any BMC site (Figure 25). Despite high sediment input, sediment capture was low and surface soils did not drain and consolidate. OB sediment input was lower but had a higher mineral content than at BC reflecting the proximity of OB to the mouth of the Atchafalaya River. Drainage of the higher elevation marsh allowed the soil surface to dry so that recently deposited sediments were retained. Thus, sediment capture, consolidation and soil strength, and organic matter content are dependent on position in the tidal frame while the mineral content is related to the proximity of a fluvial source. Because BC elevation was low at the initiation of the study, marsh collapse was observed within a few years as the plants were overwhelmed by the metabolic impacts of prolonged inundation.

The collapse observed at BC is not the same as erosive soil removal by waves and currents. Once collapse occurs, low elevation and fluidized soils prevent revegetation. The accretion deficit at BC is representative of deltaic interior marshes (2–3 mm year⁻¹, Baumann et al., 1984; Hatton et al., 1983; DeLaune et al., 1994). But the Eastern BMC is more like the OB marshes in that they sit high in the tidal frame, and are inundated for only 30 to 40 percent of the time. The Western

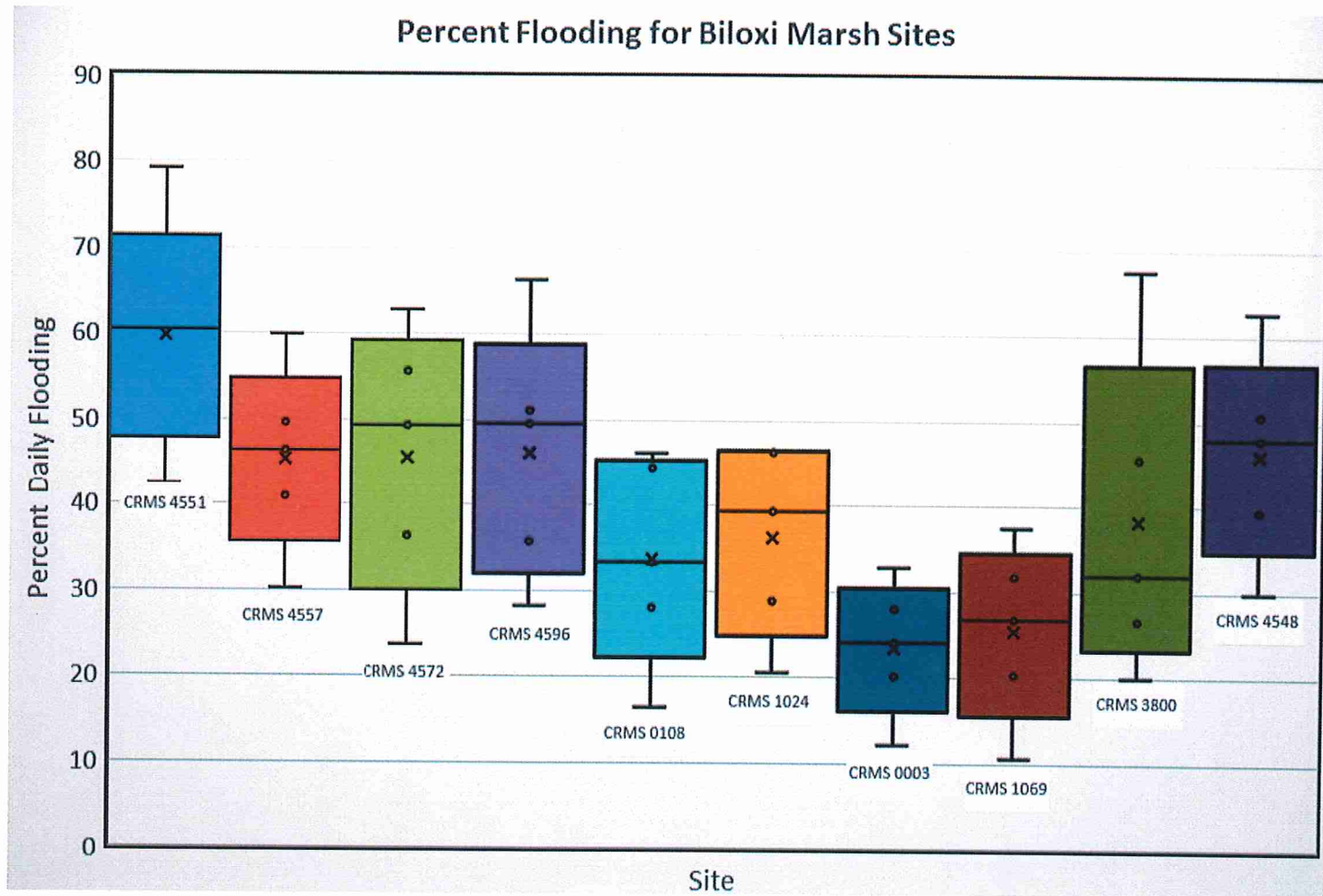

Figure 25. Flooding at BMC CRMS stations ranges from less than 20 percent to more than 60 percent.

BMC is more similar to the BC marshes, though, though at 50 to 60 percent flooding, they are not currently in danger of submergence. A modest amount of marsh nourishment behind rock revetments on the Lake Borgne shoreline might well be the key to sustaining the BMC.

An overall impression gained from working with the remarkable CRMS data sets is that marshes one might assume are alike, actually are not. They fall at different places on a spectrum for any attribute like elevation, organic matter content, accretion, shallow subsidence and salinity. This is because the marsh ecosystem responds in a variety of ways to the varying stimuli caused by natural and man-made factors. Feedback between accretion and consolidation, for example, may confer flexibility in how different salt marshes successfully respond to RSLR than has been commonly understood. But it is not clear what length of record would be necessary to support higher resolution forecasting of long-term sustainability that can accommodate such variability, beyond what was attempted in the CMP17 modeling program.

BMC Management Perspectives in a Deltaic Context

The BMC platform originally formed near Mississippi River distributaries of the St. Bernard delta between 4500 and 3000 years BP. The Bayou LaLoutre distributary was the most recent to supply sediment to the BMC. After Bayou LaLoutre was detached from the Mississippi in early colonial times, the Eastern BMC has been sustained solely by re-suspended coarse-grained sediment input from Chandeleur Sound. The Western BMC received finer grained sediments from Lake Borgne, and never attained the elevation of the western marshes (Table 3). Under a regime of greater flood duration and decreased drying and consolidation, sediment capture and retention efficiency is lower in the Western BMC. With the loss of the marsh edge berm due to the decline of *Rangia* caused by the MRGO, shoreline retreat has become the principal driver for land loss in the all of the BMC. Loss of surface elevation relative to the tidal frame has not been as big a problem in the BMC as in other parts of the Mississippi Delta that are experiencing higher rates of RSLR, though this could become a significant factor in the future as the CMP17 seems to show (Figure 2).

Increasing input of mineral sediment to the Western BMC would extend the lifespan of these marshes, as is found in streamside salt marshes (Hatton et al., 1983). From a planning perspective, it makes sense to protect and nourish swaths of the healthiest shoreline marshes first with relatively minor amendments of sediment to assure their long-term survival (Mendelssohn and Kuhn, 2003). The volume requirement and cost of thin-layer applications will be much lower than the more substantial quantities required for other, more fragmented and lower deltaic marshes. These short-term measures can be effective in retaining marsh while more expensive river diversions and large-scale marsh creation projects are brought on-line. It will not be necessary for river sediments to be directly delivered to marsh surfaces, but only to the adjacent bays and lakes where existing processes are sufficient to deliver it where needed.

These findings have important implications for wetland management in the BMC. Although these findings support the long-term use of one or more river diversions (Boesch et al., 1994; Day et al., 2007, 2009; Roberts, 1997; Tornqvist et al., 2008; Blum and Roberts, 2009), limited marsh nourishment through relatively thin layer applications is likely to be quite effective in the near-term (Mendelssohn and Kuhn, 2003). Since wave-driven shoreline retreat is currently the process responsible for most BMC marsh loss, however, artificial shoreline armoring will also be necessary on the Lake Borgne side until the natural supply of *Rangia* shell recovers.

System Recovery and Restoration Planning After MRGO Closure

With the closure of the MRGO, a number of scientific studies and observations show that the system is recovering towards pre-MRGO conditions. But additional restoration is needed to counter deterioration and extend marsh sustainability that will augment hurricane protection for the New Orleans area. The USACE MRGO Ecosystem Restoration Plan provides a blueprint and menu of measures for a sustainable system. This plan should be implemented and updated as additional restoration needs are identified (USACE 2012).

Flux of water throughout the BMC is lower since closure of MRGO. This is apparent in the Bayou LaLoutre channel, and smaller tidal creeks north of the MRGO Rock Dam closure and Bayou LaLoutre ridge. *Spartina alterniflora* is now colonizing low depositional terraces that have formed at the base of the exposed bank along the LaLoutre canal, reversing erosion and retreat that occurred when the MRGO was open.

Salinity levels in much of the BMC, especially north of the LaLoutre Ridge, and in the CWU have dropped significantly towards pre-MRGO levels. Hunter et al. (2016) reported that surface water salinity in the CWU averaged between 2 and 3 ppt in 2012, and that ground water salinity had decreased to the point that cypress could be successfully planted and grown in some areas by 2014 (Figure 26). Input from the Pearl River helps to maintain low salinities in Lake Borgne now that the MRGO has been closed. Lower salinity in Lake Borgne will allow recovery of *Rangia* populations and provide a shell supply for the berms on the eastern shore of Lake Borgne.

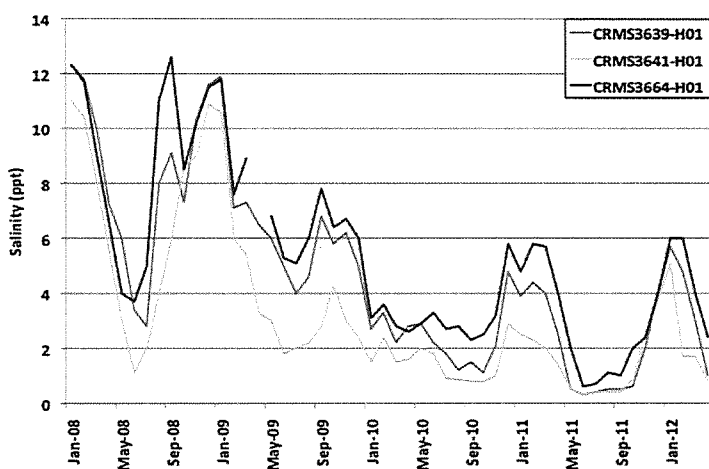

Figure 26. Surface water salinities measured at three CRMS stations in the CWU showing that the areas is reverting to a pre-MRGO salinity regime. (see also Hunter et al. 2016).

Lowered salinity is reflected in a transition towards freshwater and lower salinity vegetation in the region. Oak trees which appeared to be dead on the La Loutre ridge have re-sprouted over a large area (Figure 10). Intermediate marsh has become established in the CWU in areas with freshwater input. As the area freshens, more cypress should be planted in the highest areas to restore the swamp forests that existed there prior to MRGO. This would enhance the storm buffer capacity of the area. In lower marshes of the western BMC, the tall reed, *Phragmites*, has returned to the Biloxi Marshes along the LaLoutre canal and is spreading throughout the western BMC. Re-establishment of cypress and *Phragmites* in the area between Lake Borgne and the

Central Wetlands Unit will further enhance storm buffering capacity. Storm buffer benefits could also be achieved by plantings of mangroves in the Eastern BMC.

HURRICANE RISK REDUCTION FOR NEW ORLEANS

Those of us who have studied and modeled hurricane surge and waves in coastal Louisiana are aware of a controversy that once existed between coastal engineers and scientists from other disciplines. In a pre-Katrina world, it was common to hear coastal engineers and modelers say that the frictional effects of wetlands on slowing surge and attenuating waves was the same as that of a bare mud bottom once the vegetation was submerged. With the arrival of ADCIRC+SWAN SL6 and Katrina observations by a host of forensics experts (Figure 27), it is no longer plausible to make this assumption (van Heerden et al. 2007; Dietrich et al. 2010). It is true is that every storm is different and that wetlands are generally more effective at diminishing waves than surge. Swamp forests and 3 m high Roseau cane colonies offer more resistance than 1 m high *Spartina* marshes, but this is as much caused by the separation of the wind boundary layer from the water surface, as with the penetration of the vegetative resistance elements (stems, trunks) through much or all of the water column.

Wetlands offer areas that surge water can be harmlessly stored without directly contributing to increased surge, and where large waves generated in lakes and bays can be broken and reduced in amplitude and period. Waves now get much more attention from engineers designing levees and floodwalls than in the past because they generally initiate overtopping and cause erosion of earthen structures on both protected and unprotected sides that can, and have, led to breaching (Shaffer et al. 2009; van Heerden et al. 2007).

The voluminous hindcasting literature from Hurricane Katrina provides much useful information on buffering effects of the BMC on storm surge and waves. Specific storms like Katrina and Rita are preferable to an amalgam of maximum water levels and wave heights derived from multiple storm simulations. A primary consideration is the track azimuth and forward speed of the storm system. Hurricane Katrina followed a track that took it almost directly over the BMC at a relatively slow speed that allowed time for surge and wave development in the Lake Borgne funnel (Figures 8, 9). Smaller or faster storms following the same track would produce different surge and wave combinations that would be affected to a different degree by the BMC.

BMC wetlands are modeled as projecting 3 to 5 feet upward from an older deltaic platform (Figure 27). The effect of the BMC wetlands and platform on maximum storm surge elevation is to limit the rise. While surge elevation gradients occur to the east and west of the BMC, the maximum water level surface flattens across the entire marsh platform (Figure 28). Much smaller marsh creation projects are justified in CMP17 by very limited effects on reducing surge and waves moving across them. But none of these artificial marshes is the 20-miles wide like the BMC. It is not clear, however, if the muddy BMC platform would continue to exist after the marsh dies. Barrier islands transition to sand shoals but this is not necessarily true for marsh platforms. Without a vegetated cap, it is possible that the platform could quickly deepen by a meter or more.

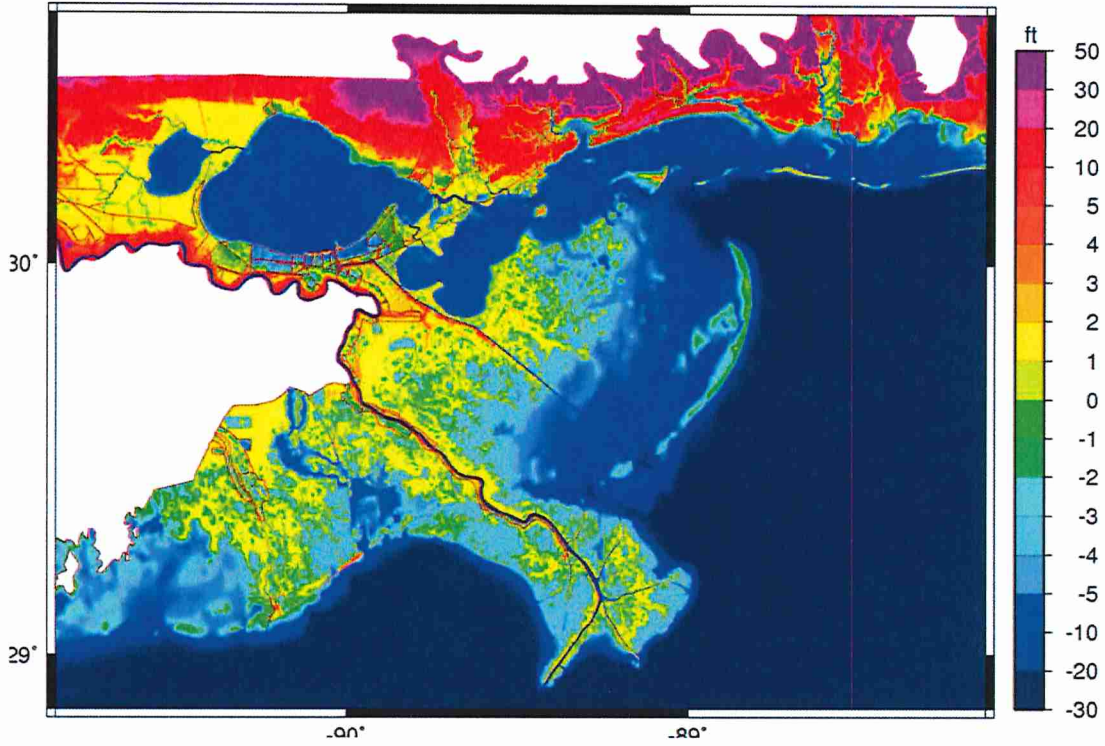

Figure 27. Bathymetry and topography of southeast Louisiana as incorporated in the ADCIRC + SWAN SL16 model. Elevations are in feet (NAVD88). The BMC is shown as having marsh elevations between +1 and -1 foot, while the unvegetated portion of the marsh platform is shown with elevations of -3 to -5 feet.

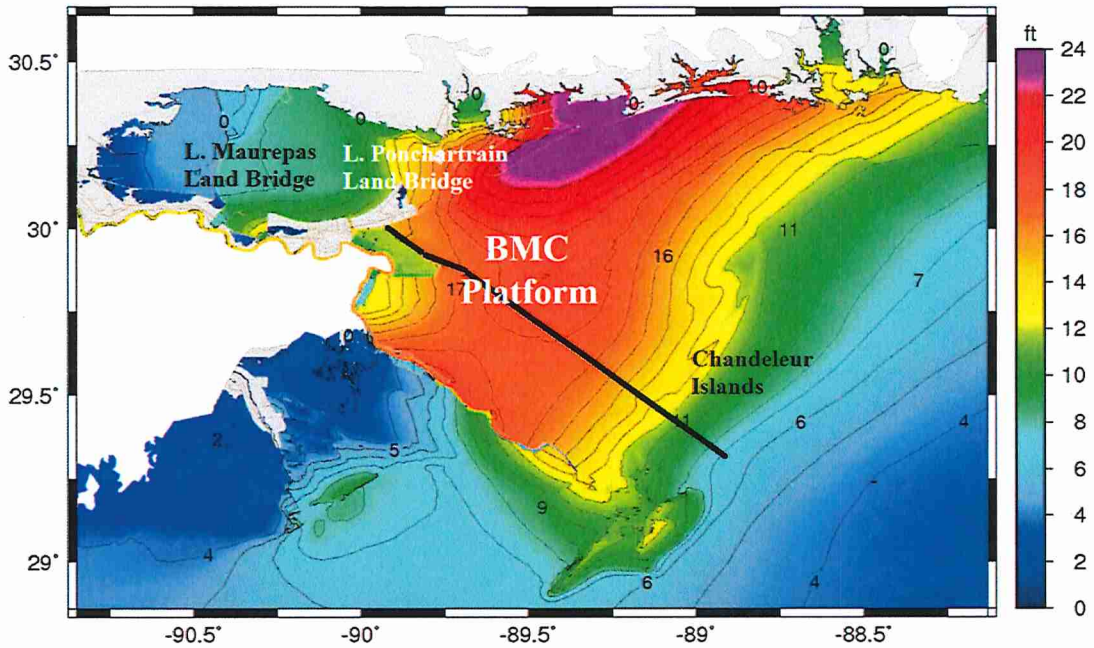

Figure 28. Maximum of the actual Katrina surge elevation (ft, NAVD88) hind as modeled using ADCIRC+SWAN SL 16 and incorporating levee and floodwall breaches.

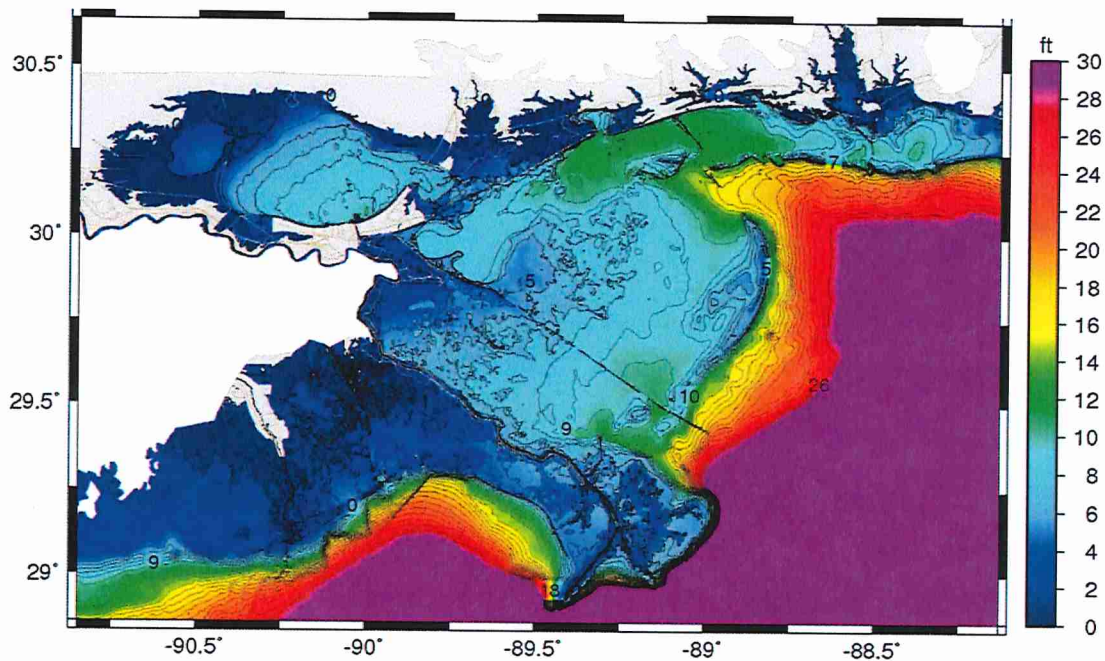

Figure 29. Maximum significant wave heights (ft) for Katrina as modeled using ADCIRC+SWAN SL 16. Waves which approach the BMC through Breton Sound decrease from 14 feet behind the Chandeleurs to 5 feet in the western BMC, though they increase again to 9 feet in Lake Borgne.

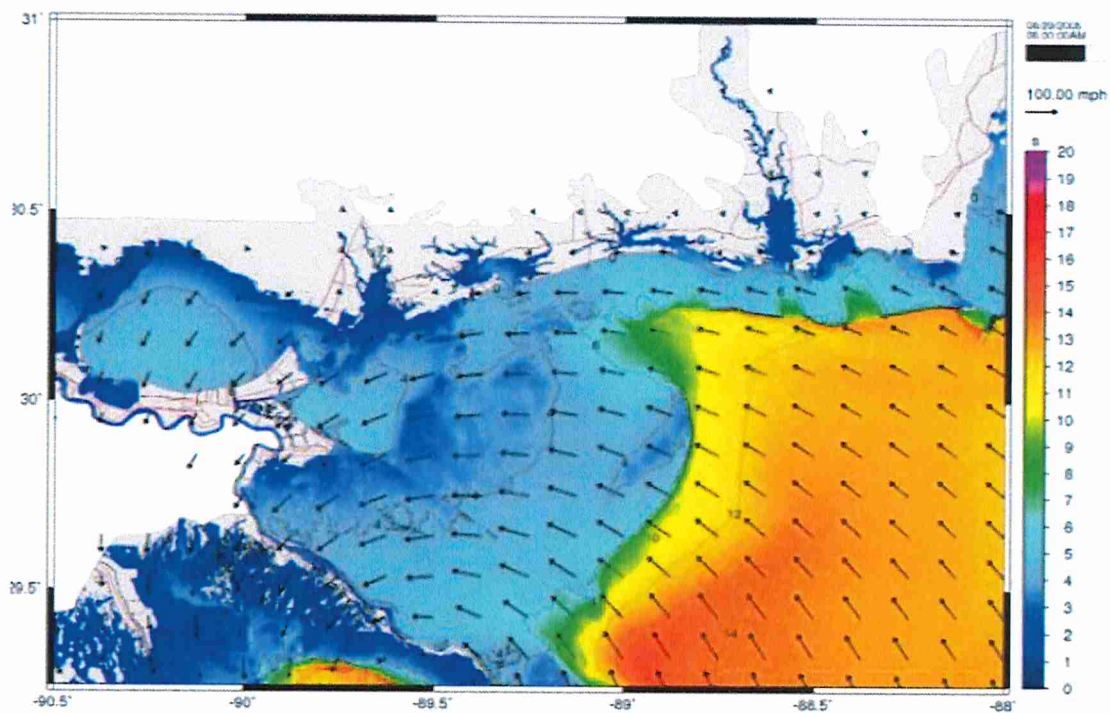

Figure 30. Wave periods at full surge development in Lake Borgne Funnel. Wave period was up to 14 seconds on the Gulf side of the Chandeleurs but was diminished by the islands to 6 seconds. Wave period in the western BMC never was greater than 3 seconds.

The effect of wetlands on hurricane waves is easier to predict. While the barrier islands do even more, the BMC does reduce wave amplitude and period. The reduction in significant wave height from 8 feet in Breton Sound to the western marshes of the BMC is about 3 feet, even though there is some regeneration in Lake Borgne (Figure 29). The big, 10 to 15 second swell waves generated by the storm in the Gulf break and completely disappear before reaching the BMC (Figure 30). Instead, waves behind the Chandeleur Islands reform as smaller, locally generated seas that almost disappear when passing over the marsh. We did not have the time to run ADCIRC+SWAN SL16 to test the importance of the BMC by experimentally removing it from the grid, but this would be an instructive analysis.

EXISTING BMC RESTORATION PLANS

The Mississippi Gulf Outlet Ecosystem Restoration Plan (USACE 2012)

The USACE (2012) project report outlines the management options, cost benefit analysis, and final recommendations for restoration of the region surrounding the decommissioned MRGO navigation channel. Dredging and spoil placement during the construction of MRGO destroyed thousands of acres of wetlands, as has been discussed, and interrupted local circulation through natural waterways, and breached an important hydrologic boundary when the Bayou LaLoutre ridge was cut. Prior to construction of the MRGO, tidal movement into Lake Borgne was dominated by flow from the north, out of Mississippi Sound. Flow through BMC tidal creeks from Chandeleur Sound was reduced as it moved northwest across the marshes and wetlands toward Lake Borgne. Following construction of the MRGO, the circulation pattern reversed. Dominant tidal flow into Lake Borgne came via the MRGO. This drastically altered salinities on the Lake Borgne side of the LaLoutre ridge. After the MRGO was completed, significant habitat shifts occurred as Lake Borgne and its surrounding wetlands transitioned to a higher salinity condition.

Operation of the MRGO cause high rates of bank erosion from ship wakes, while destroying wetlands and threatening the integrity of the Lake Borgne shoreline and adjacent communities, infrastructure, and cultural resources. Erosion of the MRGO channel banks and the daily influx of saltwater with tides and storms ensured the transition of the estuary toward the more saline end point that wildlife managers predicted before the MRGO was built. Although the impacts of the MRGO to the habitat of the Bayou LaLoutre Ridge are not quantified, the MRGO passed through a 150 m dredged cut, destroying upland habitat and a natural salinity barrier. Undoing this MRGO damage was a central focus of the 2012 Ecosystem Restoration Plan (ERP) and has led to a CMP17 project to restore BMC ridge habitat.

While Lake Borgne and the Western BMC is slowly recovering from MRGO impacts, it is still in need of additional restoration measures to reverse shoreline retreat on the Lake Borgne side caused by removal of the *Rangia* shell beaches and berms. Rapid action is required to protect the integrity of the southern Lake Borgne shoreline and prevent

continued erosion of MRGO channel banks, and the CMP17 calls for some marsh creation in this area.

Protection and restoration of the south Lake Borgne/MRGO land bridge is technically feasible and has been approved by the CPRA. These wetlands were first targeted for protection and restoration in WRDA 2007 Section 7006 and 7013. A 2005 post-Katrina Louisiana House Concurrent Resolution directed the USACE not to pursue dredging to return the MRGO to service at its authorized dimensions, and to begin a process to de-authorize the ship channel and return the waterway, as close as possible to the marsh that it destroyed. The channel was de-authorized in 2008, and dammed in 2009. The USACE Ecosystem Restoration Program (ERP) was completed in 2012 but has not yet led to any new federal restoration efforts in the BMC.

The area surrounding the MRGO was divided in the ERP into 51 subunits based on geomorphology and hydrological characteristics (Figure 32). Of those 51 subunits, Biloxi marshes comprised four (07, 06, 18 and 40), however, only sections 07, 18 and 40 were considered impacted by the MRGO and thus included in the restoration plans. The evidence in this report shows that subunit 06 should have been included.

Subunit 07 - Biloxi Marshes Interior, and 18 - Eloi Bay - compose a unique geomorphologic feature that has been identified as a critical landscape feature for storm surge damage risk reduction and is technically significant, in terms of scarcity and connectivity, as a geologic barrier for storm surge reduction (USGS 1994; USACE 2009; Walmsley et al. 2009; Howes et al. 2010; Shepard et al. 2011). The only remaining natural ridge in the immediate vicinity of the MRGO is the Bayou La Loutre ridge. This habitat is technically significant because of its scarcity, biodiversity, and function as a limiting habitat on which species of concern depend (Conner and Day 1988; Twedt and Portwood 1997; Barrow et al. 2000).

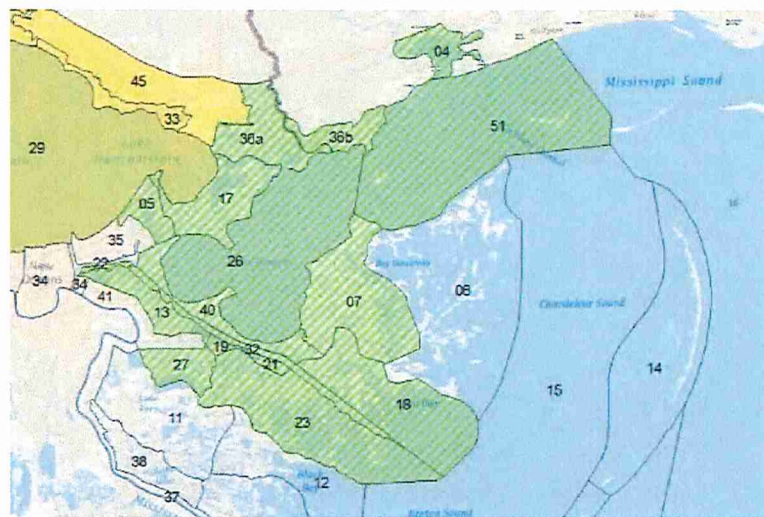

Figure 31. Ecosystem Subunits for areas determined to have been affected by the MRGO in the 2012 USACE ERP.

The Biloxi Marsh also supports oyster reef habitat, which is arguably one of the most imperiled types of marine habitat on earth (Beck et al. 2011). This area is also significant because of its recreational value and importance as an area that can potentially reduce the loss of life and property due to hurricane flooding, as has been discussed (Burkett et al. 2002). A primary barrier to extending BMC sustainability is a lack of freshwater and sediment to increase Rangia clam production and marsh soil aggradation to stabilize the Lake Borgne shoreline from wind driven waves.

Subunit 40 - South Lake Borgne - covers the MRGO/Lake Borgne Landbridge, the narrow strip of marsh separating the MRGO from the lake. South Lake Borgne marsh is considered a critical landscape feature that contributes to the integrity of the estuary. These subunits were grouped together because the areas are contiguous and create a structural framework for the estuary. The BMC landscape feature is among the most important to the public anywhere in the deltaic plain because of its proximity to New Orleans, hurricane surge reduction and recreational value. The number of state, local, and NGO plans that have been written for BMC restoration underscore this significance (LPBF 2006; Lopez 2006; Day et al. 2006; Lopez et al. 2010).

The Biloxi marshes in conjunction with the Pontchartrain Landbridge and the Lake Maurepas Landbridge (Figure 8), as well as forested habitats within the Lake Borgne ecosystem, have also been identified as critical landscape features for providing hurricane and storm damage risk reduction in the region. The connection between these features and storm surge is based on the geographic structure of the estuary, as has been discussed. The Biloxi Marsh separates Lake Borgne from the Chandeleur Sound. If the Biloxi Marsh did not exist, Lake Borgne would merge with Chandeleur Sound as CMP17 predicts for year 50 and 30, under the Medium and High SLR scenarios, respectively (Figure 2). As was discussed above, the degree of protection that would be provided for the New Orleans metro area after the marsh is gone is not known. Similarly, if the Pontchartrain Landbridge disappeared, Lakes Pontchartrain and Borgne would merge to form one large lake and with enough fetch could develop much larger waves against the New Orleans hurricane protection structures. The effect would be compounded if the Pontchartrain Landbridge and the BMC were to disappear at about the same time. CMP17 forecasts this happening by year 40 under the High SLR scenario, despite significant expenditures on the Pontchartrain Landbridge and very little on the BMC.

The first objective of the MRGO restoration effort is to bring back the historic salinity gradient identified by Chatry et al. (1983) to re-establish and maintain a healthy mix of estuarine habitat types, optimize ecosystem services and decrease stress to vegetation as measured against the monthly salinity targets in the Biloxi Marsh. The salinity targets were originally developed and adopted by an ad hoc group consisting of representatives from the USACE, Louisiana Department of Wildlife and Fisheries (LDWF), National Marine Fisheries Service (NMFS), St. Bernard Parish (SBP), Louisiana Department of Natural Resources (LDNR) and the Mississippi Bureau of Marine Resources (MBMR) with a goal to enhancing fish and wildlife resources in the Pontchartrain basin and *re-establish a desirable salinity regime for the historic oyster reefs on the seaward fringe of the Biloxi Marsh* (USACE 1984). The group determined that salinity should mimic conditions in 4 out of 10 years when the Mississippi River would have naturally overflowed its banks in the spring. The targets were developed using ten years of data (1971-1981) from the most productive oyster seed grounds.

Oysters are an important commercial species but are also the best indicator species to determine the optimum salinity range for the Louisiana commercial fishery (LPBF 2006b). Oysters directly

contribute to the larger ecosystem by filtering water and providing reef surface habitat for other organisms. And, of course, these reefs produce shell that armors the shorelines of islands in the Eastern BMC marshes.

Four restoration plans ranging were developed by the USACE, ranging from no action (Plan A) to a Plan D that included all feasible restoration measures (Figure 32). Plan C is the Federally Identified Plan (FIP) determined by evaluating a large number of criteria. It called for the most ambitious marsh restoration project ever considered before 2012, apart from that of CMP12. It called for restoring and protecting more than 57,000 acres of habitat, including 10,000 acres of cypress swamp, 14,000 acres of fresh and intermediate marsh, 33,000 acres of brackish marsh, 500 acres of saline marsh, and 54 acres of ridge habitat. Approximately 9,000 acres of restoration features would be located in the BMC, which is not surprising because the BMC has been identified in many plans as a critical landscape feature with respect to storm surge. Interestingly, Plan C differs from CMP17 in including 71 miles of shoreline protection (including 5.8 miles of artificial oyster reef). Additionally, the cypress swamp and forested ridge restoration elements were included, in part, because they were identified as having storm surge damage risk reduction benefits (Figure 33). *The USACE team clearly understood that installing the Rock Dam to close the MRGO is not a substitute for a full restoration program, and is clearly inadequate for protecting, restoring, and sustaining the Biloxi Marsh Complex.*

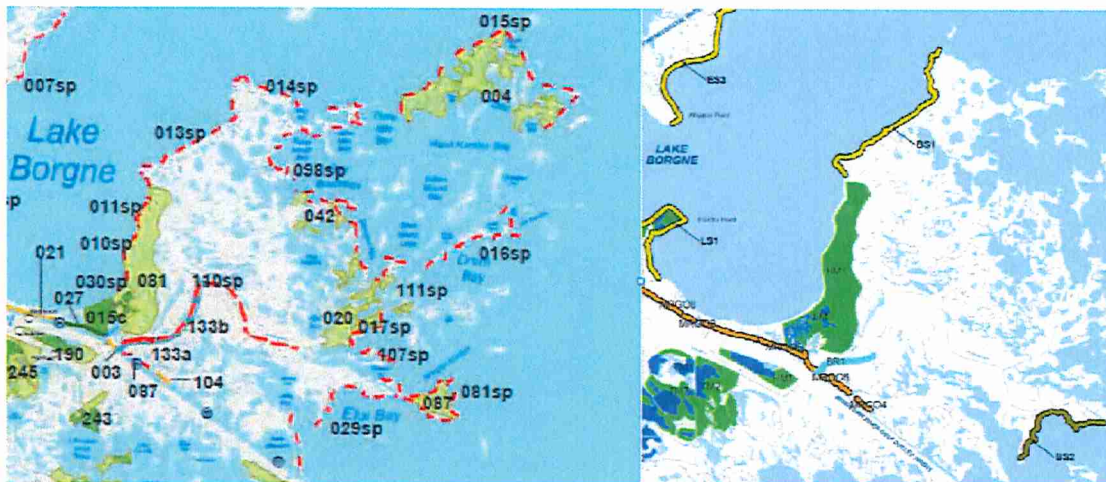

Figure 32. All potential restoration measures proposed in USACE MRGO Ecosystem Restoration Plan for the Biloxi marshes (left), and those accepted (Plan C; right).

River diversions were not considered in the initial development of MRGO ERP alternatives, and were ultimately eliminated from further study as inconsistent with the study goals and objectives. Preliminary analysis and experience with the Violet diversion into Bayou Dupre indicated that a small freshwater diversion would not fully re-establish historic salinity gradients, habitat types, and system resilience and was outperformed by shoreline protection and marsh creation projects.

A more costly, larger freshwater diversion into the BMC could restore the Mississippi River connection and increase marsh productivity and vertical accretion (DeLaune et al. 2003). The Violet Freshwater Diversion is institutionally significant because it has been included in federal, state and local plans for several decades (CMP12, CIAP, and CWPPRA) and has received considerable support from national and regional NGOs (LPBF 2006b, Day et al. 2006, Lopez et al. 2010).

The USACE divided ERP recommendations into tiers by considering the level of ecological uncertainty and long-term potential to extend sustainability given the need for additional study. Restoration measures proposed by the USACE in the BMC are given below.

Tier 1 includes features that have been developed to a feasibility level of detail and are not dependent on a freshwater diversion. Tier 1 features are recommended for construction through the WRDA 2007 Section 7013 authority upon the identification of a non-Federal sponsor and include:

- **BS1:** Approximately 50,600 linear feet (9.5 miles) of protection along the southeast shore of Lake Borgne from the existing CWPPRA Biloxi Marsh Shoreline Protection Project (PO-72) south of Point aux Marchettes extending north to Malheureux Point (Figure 33).
- **BS2:** Approximately 30,700 linear feet (5.8 miles) of artificial oyster reef development between Eloi Point and the mouth of Bayou LaLoutre (Figure 33).
- **BRI:** Approximately 54 acres of ridge restoration on the south bank of Bayou LaLoutre requiring the addition of 400,000 cubic yards of silty sand material (Figure 33).

Tier 2 includes features with feasibility level detail that are dependent upon salinity conditions, but may be sustainable without construction of a freshwater diversion. There are no projects in the Biloxi marshes in the Tier 2 category.

Tier 3A includes further study of the Violet, Louisiana Freshwater Diversion under the WRDA 2007 Section 3083 authority, as well as:

- **BMI:** Approximately 8,000 acres of marsh nourishment along the south shore of Lake Borgne using 11 million cubic yards of material mined from the Lake (Figure 33).

The Biloxi Marsh Stabilization and Restoration Plan

King et al. (2006) developed the Biloxi Marsh Stabilization and Restoration Plan (BMSRP) with funding from the Biloxi Marsh Lands Corporation to increase restoration synergy by proposing a number of different projects that would work well in concert to restore the topography of the BMC. The BMSRP has since been modified to add regional benefits beyond the BMC tract, ranging from protecting New Orleans and surrounding parishes from storm surge, to preventing saltwater intrusion and facilitating the introduction of additional sources of fresh water.

Coastal geologist, Dr. Denise Reed, then a University of New Orleans professor, was a participant in the BMSRP. Reed (p. 13-16) wrote that "*marsh soil development in the Biloxi Marsh show that marshes there are sustainable now and should be well into the future,*" but that additional restoration was needed to achieve the best outcome. The plan addressed six specific goals that, if achieved, would result in stabilizing and restoring the BMC.

- * (1) Enhancement of the effectiveness of the BMC as a hurricane buffer for populated areas;
- * (2) Reduction in wetland loss;
- * (3) Enhancement of existing high-quality habitats;
- * (4) Restoration of deteriorated wetlands and habitats;

- * (5) Creation of a sustainable ecosystem; and
- * (6) Rebuilding of a naturally functioning ecosystem capable of recovering from the engineering projects and economic activities that caused degradation, specifically the MRGO and the leveeing of the Mississippi River.

The BMSRP recognizes that the start of the degradation of the BMC was caused by levee-building along the banks of the Mississippi River that spread upstream and downstream from New Orleans. Early levees could prevent only the routine overbank flooding events but this had an effect on the Biloxi Marsh as the high-water connection of Bayou LaLoutre with the Mississippi was blocked. The BMC also suffered as the Chandeleur Islands lost their integrity and some of the capability to protect southeastern Louisiana from hurricane waves and storm surge, as well as from strong southeasterly winds. *Restoration of river water input is essential to the sustainable restoration of the BMC even if recovery of the Chandeleur Islands is not.*

The BMSRP proposes the use of the MRGO as a conduit for fresh water and sediment to the Biloxi marshes through two alternative conduits (Figure 34). The preferred diversion channel location would be south of, and parallel to, the Violet Canal at a location that would least affect existing infrastructure. A less preferred diversion channel location would be a widened and straightened version of the existing Violet Canal connecting the Mississippi River and the MRGO. Building a water control structures at the junction of the Mississippi River with the Violet Canal (or the alternative channel) and on the MRGO immediately below Bayou LaLoutre were also proposed. The Rock Dam blocking the MRGO at Bayou LaLoutre was constructed by the USACE in 2009, as has been discussed. The size of the diversion channel and its flow rate would be based on designs sufficient to carry a sediment load capable of restoring and sustaining the Biloxi Marsh and surrounding area, with an anticipated discharge of 1100-3100 m³/s (40,000-110,000 cfs).

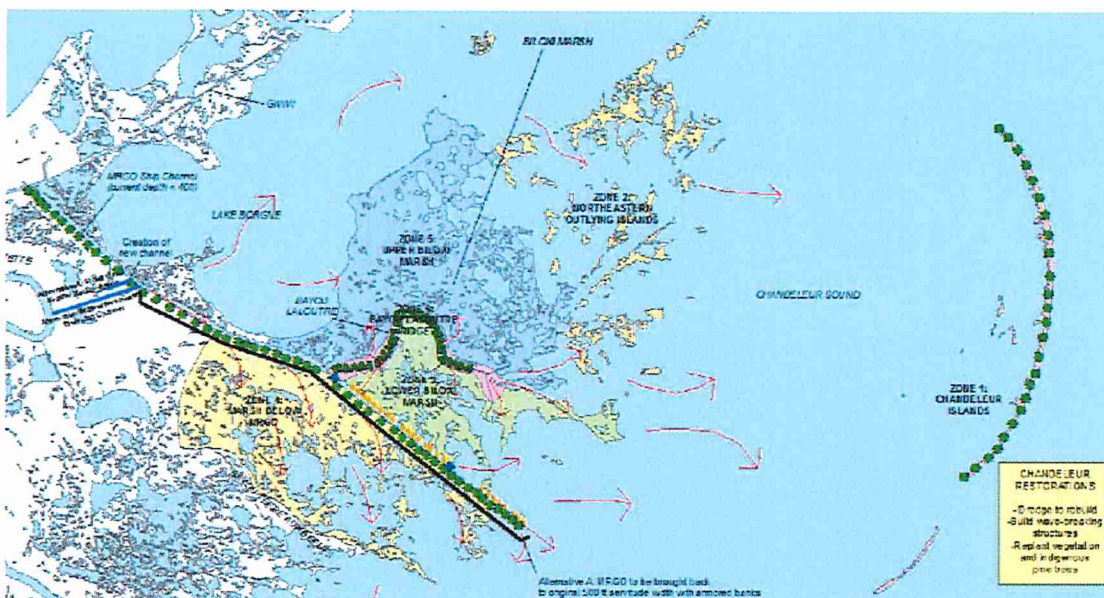

Figure 34. River diversion plan for the Biloxi marshes.

The major concept being advocated in this plan is to manage the river diversion by focusing on the re-design of the MRGO to disperse diverted water into the Biloxi Marsh area and wetlands southwest of the MRGO. The BMSRP proposes construction of two large water control structures in the MRGO, with one at the intersection of Bayou LaLoutre, and the other near Lake Athanasio. These structures would allow for the allocation of river water into Bayou LaLoutre, and then into marshlands north and south of the Bayou La Loutre ridge, as well as serve as barriers to salt water intrusion events.

The BMSRP calls for narrowing the MRGO to its original legal servitude width of 150 m and filling the intervening space with pipeline conveyed sediments from existing water bottoms. Trees would be planted on existing dredged spoil banks and on newly created ridges behind the armored MRGO banks to improve wildlife habitat and serve as a protective buffer for inland infrastructure.

Another major aspect of the Plan is restoration of the Bayou LaLoutre ridges, currently elevated eight to ten feet high, and lined with small live oaks and box elders that has a unique habitat value on its own. Bayou La Loutre runs between the two ridge banks which were then (2006) prone to erosive scour caused by the MRGO, and wake erosion from heavy boat traffic traveling through the bayou. These problems occur on a daily basis and have created cut banks on both sides of the bayou. The ridge provides seven linear miles of natural protection for areas further inland by damping storm surge energy. The existing trees and shrubs on the ridge were devastated by erosion of the banks and exacerbated by storm surges from Hurricanes George, Ivan, Katrina, and Rita.

CONCLUSIONS AND RECOMMENDATIONS

We reviewed the current condition of salt marshes in the Biloxi Marsh Complex (BMC), and have examined data from 10 CRMS monitoring sites to predict long-term resilience and sustainability under future sea level rise scenarios in the context of the 2017 draft of the Comprehensive Coastal Master Plan (CMP17). The 20-mile wide BMC platform has been determined to serve residents of metro New Orleans and St. Bernard as a buffer to hurricane surge and waves on the basis of numerous Katrina hindcasts. But CMP17 recommends few restoration measures to extend the lifespan of the BMC despite a forecast that the BMC will survive less than 30 years under the “High” sea level rise scenario. While the modeling conducted for CMP17 is impressive, we suggest that some features of the output that drove project selection may be modeling artifacts that should be critically examined for the next CMP17 draft. We recommend that the Coastal Protection and Restoration Authority explore and resolve the following technical questions:

- Do the models apply the inundation-driven “marsh collapse thresholds” correctly for all marsh types, particularly saline marshes?
- If the persistence and spread of fresh marsh in out-year simulations is attributable to lack of a marsh collapse threshold for this marsh type, should some other limiting threshold be applied?
- Why does it appear that the CMP17 models do not capture the benefits of linear shore protection measures - short of major levees - to slow wave-driven

lateral shoreline translation, the major marsh loss mechanism affecting the BMC?

A review of between 8 and 9 years of CRMS data from the BMC highlighted differences between East and West BMC marshes that are most affected by sediment transported to the marsh from Chandeleur Sound and Lake Borgne, respectively. East BMC marshes are up to 10 cm higher than those in the western BMC, but all marshes are accreting at rates of between 0.7 and 1.7 cm/y, and exhibit a positive surface elevation change (SEC) trajectory averaging 0.6 cm/y, the same as the mean value of shallow subsidence (SS). Our findings support those of D.J. Reed (unpublished in King et al. 2006) that that *“marsh soil development in the Biloxi Marsh show that marshes there are sustainable now and should be well into the future.”*

These inadequately and incorrectly addresses issues related to the BMC and draws erroneous conclusions about the sustainability of the area. A careful analysis of the environmental setting of the BMC shows that the area was strongly impacted by the MRGO but with closure of the MRGO, the area has been on a trajectory of recovery. There is a need for restoration activities as part of the CMP. If this restoration is done, most of the area should be sustainable for the next 50 years.

The CMP17 may be overestimating geologic subsidence in the BMC (McLindon 2017). BMC marshes are among the oldest extant in the Mississippi River deltaic plain, dating from the active period of the St. Bernard Delta, 3000 to 4000 y BP. Depth to Pleistocene ranges from 50 to 100 feet under the BMC. The CMP17 estimates deep subsidence in the BMC at 0.44 cm/y, but we prefer the value of Jankowski et al. (2017), which is about 0.1 cm/y lower. Relative Sea Level Rise (RSLR) in the BMC averages 1.1 cm/y, of which about half is contributed by shallow subsidence that occurs mainly in the upper 10 cm of the marsh. We use a value of 0.2 cm/y for Eustatic or Global SLR acquired through satellite altimetry. Marsh aggradation (SEC) in the BMC range from 0.13 to 0.98 cm/y, The highest elevation marshes from the eastern BMC had the lowest SEC. Suffice it to say that no two marsh sites were the same although they are all salt marshes dominated by *Spartina alterniflora*. Trying to model marsh dynamics at all of these very different sites using the same parameterization is likely to be frustrating.

The eastern and western zones of the BMC function differently and restoration should reflect this. Marshes of the eastern BMC are high and positioned at the top of the tidal frame. They are experiencing low, easily sustainable rates of SEC, and are composed of firm, consolidated sediments with a significant shelly sand component. The primary sediment source is Chandeleur Sound and is renewable. These marshes are likely to survive the highest projected rates of RSLR over the next 50 years, with a limit of perhaps 2.0 cm/y, twice the current rate. These marshes could benefit from shoreline stabilization measures including the planting of mangroves, which have strong root systems, and artificial nearshore oyster reefs. This would reduce the shoreline retreat that

continues to carve up the myriad of marsh and shell islands that make up the Eastern BMC.

The Western BMC marshes are about 10 cm lower than those in the Eastern BMC but experience healthy rates of SEC ranging from 0.4 to 0.9 cm/y. Shoreline retreat along Lake Borgne is highly variable but has been measured at up to 60 m/y when the year includes a major hurricane. The Western BMC marshes experienced the most severe impacts caused by the construction and operation of the Mississippi River Gulf Outlet (MRGO) navigation channel between 1960 and 2009.

Higher salinities introduced by this channel led to loss of *Rangia* clams in Lake Borgne. These clams provided a continuous supply of shell that maintained high berms on the lake shores comparable to the oyster shell beaches armoring the marsh edges of the Eastern BMC. When the living *Rangia* disappeared, shell supply to the beaches and berms was reduced and the berms degraded. Northwest winds generated during frontal passage are a primary source of high wave energy on the west-facing coast of the Western BMC. In the past, waves resuspended sediments that fed the berms and led to accretion in the marshes. Currently, locally generated waves are causing high rates of erosion and shoreline retreat both along Lake Borgne and in much smaller interior lakes and ponds.

The MRGO also increased tidal and wind-driven flow between Lake Borgne and Chandeleur Sound leading to erosion and widening of Bayou LaLoutre and other smaller channels of the BMC interior, particularly in the Western BMC. Since the MRGO was closed with a Rock Dam just south of the Bayou LaLoutre crossing, the area is recovering, but further restoration will be needed to lead to long-term sustainability. Another way of stating this is that the BMC is already recovering from the negative impacts of the MRGO, so further restoration measures have a potential to work synergistically.

Salinities in Lake Borgne and in Western BMC marshes have decreased. After MRGO, salinities in Lake Borgne increased to 8-22 parts per thousand (ppt) but now range from 3 to 10 ppt. The MRGO-induced salinity rise hastened the loss of *Rangia* populations and fresher wetlands in the BMC. Many oaks died along the Bayou LaLoutre ridge, but a number of what appeared to be dead trees are now sprouting new leaves after many years of apparent dormancy. Roseau cane (*Phragmites*) is again spreading in the BMC. *Spartina alterniflora* was recently noted spreading across a low mud platform at the base of the Bayou LaLoutre banks, indicating a reversal of decades of erosion. Although we are not sure how it should be done, it does not appear that CMP17 does not appear to prioritize recovering areas for restoration projects even if they might function for a longer life-span because the ecosystem is already in recovery. CMP17 should include additional restoration projects to take advantage of the recovery to leverage a more sustainable system.

Restoration principles, whether explicit or implicit have been a foundation for all existing BMC restoration planning. First, it is important to recognize that sediment supply is sand from Chandeleur Sound on the east, and mud from Lake Borgne on the west. On the east, establishing shoreline fringing artificial oyster reefs will enhance shell production for shoreline armoring while planting mangroves will increase sediment capture and erosion resistance. High winds during fronts are effective in re-suspending fine-grained silts and clays in Lake Borgne. This sediment is delivered to the Western BMC when storms raise lake water level. But the same locally generated waves that suspend sediment from the bottom of Lake Borgne also causes the shoreline erosion that has increased dramatically after the Rangia shell berms disappeared.

The USACE MRGO Ecosystem Recovery Plan (ERP) and the proposed Point aux Marchettes PPL 27 Coastal Wetlands Planning Protection and Restoration Act (CWPPRA) project that is currently awaiting approval both rely on the same small-scale and relatively low-cost marsh restoration measures, namely rock revetments and artificial oyster reefs to slow shoreline retreat in combination with marsh shoreline wetland creation projects to reinforce marsh edges until both Rangia and Oysters begin producing enough shell to effectively armor BMC once again.

Long- term, another diversion in addition to the Mid-Breton outlet will be needed to increase freshwater input to Lake Borgne and the BMC as sea level rises. A moderately large diversion could enhance ecosystems in both the Central Wetlands Unit (CWU) and the BMC. Much of the infrastructure for this diversion is already in place. This includes the Violet Canal, the MRGO channel between the Bayou Dupre flood gate, the Rock Dam, and the Bayou LaLoutre channel. This will complement the restoration of the Laloutre ridge that has been included in CMP17. One or more additional water control structures will be required to direct some sediment to the CWU while also controlling the rate at which diverted river water is shunted directly to Lake Borgne. The USACE MRGO ERP provides a somewhat vetted menu of small to medium-sized projects like the Point aux Marchettes project that can be implemented gradually as funding becomes available. But a suite of such projects should certainly be included in the final version of CMP17 even though they also appear on the USACE MRGO restoration wish list.

Preservation of the BMC should be a priority for any comprehensive CMP, as was true for CMP12. The following measures have all been proposed in the past, and in some cases have received preliminary feasibility study. Given the limitations of the ICM, it would be useful to propose marsh creation and shoreline stabilization measures as part of integrated projects.

LITERATURE CITED

- Abadie, S.W. and M.A. Poirrier. 2000. Increased density of large *Rangia* clams in Lake Pontchartrain after the cessation of shell dredging. *Journal of Shellfish Research* 19:481—485.
- Anderson, M. E., McKee Smith, J., & McKay, S. K. (2011). Wave dissipation by vegetation. USACE.
- Barrow, W.C., Chien, C.C., Hamilton, R.B., Ouchley, K. and Spengler, T.J. 2000. Disruption and restoration of en route habitat, a case study: The Chenier Plain. In *Stopover Ecology of Nearctic-Neotropical Landbird Migrants: Habitat Relations and Conservation Implications* (F.R. Moore, ed.), pp. 71–87. *Studies in Avian Biology* No. 20. Cooper Ornithological Society, Camarillo, CA.
- Bendoni, M., Mel, R., Solari, L., Lanzoni, S., Francalanci, S., & Oumeraci, H. (2016). Insights into lateral marsh retreat mechanism through localized field measurements. *Water Resources Research*, 52(2), 1446-1464.
- Britsch, D. and J. Dumbar. 2016. Land Loss and Habitat Change in the St. Bernard Delta and the Impact of the Mississippi River Gulf Outlet (MRGO) with Emphasis on the Plaintiffs' Properties. Expert Report, *Biloxi Marsh Land Corp. v. United States*, No. 12-382 (Fed. Cl.).
- Burkett, V. R., D. B. Zilkoski, and D. A. Hart, 2002. Sea-Level Rise and Subsidence: Implications for Flooding in New Orleans, Louisiana.
- Cahoon, D. R., J. C. Lynch, P. Hensel, R. Boumans, B. C. Perez, B. Segura, and J. W. Day. 2002. High-precision measurements of wetland sediment elevation: I. Recent improvements to the sedimentation-erosion table. *Journal of sediment research* 72:730-733.
- Cahoon, D.R., P. Hensel, J. Rybczyk, K.L. McKee, E. Proffitt, B. Perez. 2003. Mass tree mortality leads to mangrove peat collapse at Bay Islands, Honduras after Hurricane Mitch. *Journal of Ecology* 91: 1093-1105.
- Chatry, M., Dugas, R. J., and Easley, K. A. 1983. Optimum salinity regime for oyster production on Louisiana's state seed grounds. *Contributions in Marine Science*. 26: 81-94.
- Coastal Protection and Restoration Authority (CPRA) of Louisiana. 2017. Coastwide Reference Monitoring System-Wetlands Monitoring Data. Retrieved from Coastal Information Management System (CIMS) database. <http://cims.coastal.louisiana.gov>. Accessed 17 March 2017.
- Conner W.H and J. Day, 1988. Rising water levels in coastal Louisiana: implications for two coastal forested wetland areas in Louisiana. *Journal of Coastal Research*.
- Day, J.W, Ford, M., Kemp, P., Lopez, J, 2006. MRGO Must Go. MRGO Must Go Coalition. New Orleans, LA
- Day, J.W., G.P. Kemp, D.J. Reed, D.R. Cahoon, R.M. Boumans, J.M. Suhayda, and R. Gambrell. 2011. Vegetation death and rapid loss of surface elevation in two contrasting Mississippi delta salt marshes: the role of sedimentation, autocompaction and sea- level rise. *Ecological Engineering* 37: 229–240. doi:10.1016/j.ecoleng.2010.11.021.
- DeLaune, R.D., A. Jugsujinda, G.W. Peterson, and W.H. Patrick. 2003. Impact of Mississippi River freshwater reintroduction on enhancing marsh accretionary processes in a Louisiana estuary. *Estuarine, Coastal & Shelf Science* 58: 653-662.
- DeLaune, R. D., & S. R. Pezeshki, 1988. Relationship of mineral nutrients to growth of *Spartina alterniflora* in Louisiana salt marshes. *Northeast Gulf Science* 10: 195-204.

- Delaune, R. D., & S. R. Pezeshki, 2003. The role of soil organic carbon in maintaining surface elevation in rapidly subsiding U.S. Gulf of Mexico coastal marshes. *Water, Air, & Soil Pollution* 3: 167-179.
- DeLaune, R. D., W. H. Patrick, and N. V. Breemen. 1990. Processes governing marsh formation in a rapidly subsiding coastal environment. *Catena* 17: 277-288.
- Dietrich, C., J. Westerink, M. Zijlema, L. Holthuijsen, C. Dawson, R. Luettich, "Coupled Waves and Storm Surge during Hurricane Gustav," 14th ADCIRC Model Workshop, U.S. Army Engineer Research and Development Center, Vicksburg, MS, April 20-21, 2010.
- EPA, USACE, USDA, and DOI, 2011. Clean Water: Foundation of Healthy Communities and a Healthy Environment.
- Fagherazzi, S., Palermo, C., Rulli, M. C., Carniello, L., & Defina, A. (2007). Wind waves in shallow microtidal basins and the dynamic equilibrium of tidal flats. *Journal of Geophysical Research: Earth Surface*, 112(F2).
- FitzGerald, D.M., M.S. Fenster, B.A. Argow, and I.V. Buynevich. 2008. Coastal impacts due to sea-level rise. *Annual Revue Earth & Planetary Sciences* 36: 601-647.
- Howes, N. C., FitzGerald, D. M., Hughes, Z. J., Georgiou, I. Y., Kulp, M. A., Miner, M. D., ... & Barras, J. A. (2010). Hurricane-induced failure of low salinity wetlands. *Proceedings of the National Academy of Sciences*, 107(32), 14014-14019.
- Karimpour, A., Chen, Q., & Twilley, R. R. (2015). A Field Study of How Wind Waves and Currents May Contribute to the Deterioration of Saltmarsh Fringe. *Estuaries and Coasts*, 1-16.
- Kemp, G.P., and J.T. Wells. 1987. Observations of shallow-water waves over a fluid mud bottom: implications to sediment transport, In (N.C. Kraus, ed.) *Coastal Sediments '87 Proc. Spec. Conf. Adv. In Understanding Coastal Sediment Processes*, New Orleans, LA., 12-14 May, 1987. Am. Soc. Civil Engrs., Vol 1: 363-378.
- Kemp, G.P.**, Day, J.W., Rogers, J.D., Giosan, L., and N.M. Peyronnin. 2016. Enhancing mud supply from the Lower Missouri River to the Mississippi River Delta, USA: dam bypassing and coastal restoration. *Estuarine, Coastal and Shelf Science*. Available online at doi:10.1016/j.ecss.2016.07.008.
- King, K.J., R.C. Landry, G. McMahon, J. Ellis, R. Moertle, S. Penland, D. J. Reed, W.B. Rudolf, and J.N. Suhayda. 2006. The Biloxi marsh stabilization and restoration plan, St. Bernard Parish, Louisiana. Prepared for: The Biloxi Marsh Lands Corporation.
- Lopez, J. A. (2009). The multiple lines of defense strategy to sustain coastal Louisiana. *Journal of Coastal Research*, 186-197.
- Lopez, J. 2006. The Multiple Lines of Defense Strategy to Sustain Coastal Louisiana. Lake Pontchartrain Basin Foundation. New Orleans, LA.
- Lopez, J., A. Moore, and J. Constible, 2010. Mister Go Isn't Gone Yet: Creating Community and Environmental Resiliency in the Wake of a Man-Made Catastrophe. A report by the MRGO Must Go Coalition, New Orleans, LA.
- LPBF (Lake Pontchartrain Basin Foundation). 2006a. Comprehensive Habitat Management Plan for the Pontchartrain Basin. <http://www.saveourlake.org/wetlands.htm> on April 2006.

- LPBF (Lake Pontchartrain Basin Foundation). 2006b. A Post-Katrina Assessment of the —Freshwater Diversion to Lake Pontchartrain Basin and Mississippi Sound. Lake Potchartrain Basin Foundation. New Orleans, LA.
- Louisiana Coastal Wetlands Conservation and Restoration Task Force. 2015. The 2015 Evaluation Report to the U.S. Congress on the Effectiveness of Coastal Wetlands Planning, Protection and Restoration Act Projects. Accessed March 20, 2017 at https://www.lacoast.gov/reports/rtc/FINAL_CWPPRA_RTC_2015_reduced_12-2015.pdf
- Martinez, L., O'Brien, S., Bethel, M., Penland, S., & Kulp, M. (2009). Louisiana Barrier Island Comprehensive Monitoring Program (BICM) Volume 2: Shoreline Changes and Barrier Island Land Loss 1800's-2005.
- McCarthy, and J. James. 2009. Reflections on: our planet and its life, origins, and futures." *Science* 326: 1646-1655.
- Meehl, G.A., C. Tebaldi, G. Walton, D. Easterling, and L. McDaniel. 2009. Relative increase of record high maximum temperatures compared to record low minimum temperatures in the US. *Geophysical Research Letters* 36, no. 23: L23701.
- Miller, L., and B.C. Douglas. 2004. Mass and volume contributions to twentieth-century global sea level rise. *Nature* 428: 406-409.
- Möller, I., & Spencer, T. (2002). Wave dissipation over macro-tidal saltmarshes: Effects of marsh edge typology and vegetation change. *Journal of Coastal Research*, 36(1), 506- 521.
- Morris, J.T., Shaffer, G.P., Nyman, J.A., 2013. Brinson review: perspectives on the influence of nutrients on the sustainability of coastal wetlands. *Wetlands* 33, 975-988.
- Nyman, J.A., R.D. Delaune, & W.H. Patrick. 1990. Wetland soil formation in the rapidly subsiding Mississippi River deltaic plain: mineral and organic matter relationships. *Estuarine, Coastal & Shelf Science* 31: 57-69.
- Nyman, J., DeLaune, R., Pezeshki, R., Patrick, W., 1995. Organic matter fluxes and marsh stability in a rapidly submerging estuarine marsh. *Estuaries* 18, 207–217.
- Perez, B., Day, J., Rouse, L., Shaw, R., Wang, M., 2000. Influence of Atchafalaya River discharge and winter frontal passage on suspended sediment concentration and flux in Fourleague Bay, Louisiana. *Estuarine Coastal Shelf Sci.* 50, 271–29
- Piazza, B. P., Banks, P. D., & La Peyre, M. K. (2005). The potential for created oyster shell reefs as a sustainable shoreline protection strategy in Louisiana. *Restoration Ecology*, 13(3), 499-506.
- Poirrier, M.A., and C.E. Caputo. 2015. *Rangia cuneata* clam decline in Lake Pontchartrain from 2001 to 2014 due to an El Niño Southern Oscillation shift coupled with a period of high hurricane intensity and frequency. *Gulf and Caribbean Research* 26: 9-20.
- Poirrier, M.A., T.M. Soniat, Y. King, and L. Smith. 1984. An evaluation of the southern Lake Pontchartrain benthos community. 64003—84—05. Final Report. Louisiana Department of Environmental Quality Office of Water Resources Water Pollution Control Division, New Orleans, LA, USA. p 1—79.

- Porrier, M.A. 2015. Rangia clam decline in Lake Pontchartrain from 2001 to 2014 after an El Niño southern oscillation shift followed by a period of high hurricane activity. Presentation at the State of the Coast meeting, New Orleans Louisiana.
- Rahmstorf, S. 2007. A semi-empirical approach to projecting future sea-level rise. *Science* 315: 368-370.
- Reed, D. J. (1989). Patterns of sediment deposition in subsiding coastal salt marshes, Terrebonne Bay, Louisiana: the role of winter storms. *Estuaries*, 12(4), 222-227.
- Rodriguez, A. B., Fodrie, F. J., Ridge, J. T., Lindquist, N. L., Theuerkauf, E. J., Coleman, S. E., ... & Kenworthy, M. D. (2014). Oyster reefs can outpace sea-level rise. *Nature climate change*, 4(6), 493-497.
- Sasser, C.E., J.G. Gosselink, E.M. Swenson, and D.E. Evers. Hydrologic, vegetation, and substrate characteristics of floating marshes in sediment-rich wetlands of the Mississippi river delta plain, Louisiana, USA. *Wetlands Ecology* 3: 171-187.
- Schwimmer, R. A. (2001). Rates and processes of marsh shoreline erosion in Rehoboth Bay, Delaware, USA. *Journal of Coastal Research*, 672-683.
- Shepard, C. C., C. M. Crain, M W. Beck, 2011. The Protective Role of Coastal Marshes: A Systematic Review and Meta-analysis. *PLoS ONE* 6(11): e27374. doi:10.1371/journal.pone.0027374.
- Shinkle, K.D. and R.K. Dokka. 2004. Rates of vertical displacement at benchmarks in the lower Mississippi valley and the northern Gulf coast. National Oceanic and Atmospheric Administration (NOAA) Technical Report NOS/NGS 50, 135p.
- Sikora, W.B. and J.P. Sikora. 1982. Ecological characterization of the benthic community of Lake Pontchartrain, Louisiana. LSU—CEL—82—05. Final Report. U.S. Army Corps of Engineers, New Orleans District, New Orleans, LA, USA. 214 p.
- Snedden, G.A., Cretini, K., Patton, B., 2015. Inundation and salinity impacts to above- and belowground productivity in *Spartina patens* and *Spartina alterniflora* in the Mississippi River deltaic plain: implications for using river diversions as restoration tools. *Ecol. Eng.* 81, 133-139.
- Tarver, J.W. and R.J. Dugas. 1973. A study of the clam, *Rangia cuneata*, in Lake Pontchartrain and Lake Maurepas, Louisiana. Project 2—91—R. Technical Bulletin. Louisiana Wild Life and Fisheries Commission, New Orleans, LA, USA. 97 p.
- Thomason, R. 2016. Biloxi marsh platform response due to meteorological forcing. University of New Orleans Theses and Dissertations. 2280.
- Trosclair, K. J. (2013). Wave transformation at a saltmarsh edge and resulting marsh edge erosion: observations and modeling.
- Turner, R. E., Baustian, J. J., Swenson, E. M., & Spicer, J. S. (2006). Wetland sedimentation from hurricanes Katrina and Rita. *Science*, 314(5798), 449-452.
- Twedt, D. and J. Portwood, 1997. —Bottomland hardwood forest restoration for Neotropical migratory birds: Are we missing the forest for the trees? *Wildlife Society Bulletin* 1997, 25(3) pp. 647-652.
- USACE (U.S. Corps of Engineers). 1984. U.S. Army Corps of Engineers, New Orleans District. 1984. Mississippi and Louisiana Estuarine Areas Freshwater Diversion from Lake Pontchartrain Basin to Mississippi Sound Feasibility Study. Volumes 1 and 2 Technical Appendices A, B, C, D.

- U.S. Army Corps of Engineers. 1987. Clam shell dredging in Lakes Pontchartrain and Maurepas, Louisiana. ADA186642. Final Report, U.S. Army Corps of Engineers, New Orleans, LA, USA. 151 p.
- USACE (U.S. Corps of Engineers). 1999. For the Environmental Subcommittee of the Technical Committee Convened by EPA in Response to the St. Bernard Parish Council Resolution 12-98. Habitat impacts of the construction of the MRGO. 83pp.
- USACE (U.S. Corps of Engineers). 2009. USACE Louisiana Coastal Protection and Restoration (LACPR): Technical Report.
- USACE (U.S. Corps of Engineers). 2012. Mississippi Gulf Outlet ecosystem recreation plan, final feasibility report, supplemental report of the chief of engineers in response to the Water Resources Developmental Act of 2007. U.S. Army Corps of Engineers New Orleans District 7400 Leake Avenue New Orleans, Louisiana 70118. June 2012.
- USGS (U.S. Geologic Society). 1994. Land loss in coastal Louisiana 1956-90: National Biological Survey, National Wetlands Research Center, Open File Report 94-01.
- USACE. 1978. Hydraulics Engineering Technical Note ERDC/CHL CHETN-I-78. Vicksburg, MS: U.S. Army Engineer Research and Development Center.
<http://chl.wes.army.mil/library/publications/chetn/>
- Visser, J.M., Sasser, C.E., Chabreck, R.H., Linscombe, R.G. 1998. Marsh vegetation types of the Mississippi River deltaic plain. *Estuaries* 21: 818-828.
- Visser, J.M., Sasser, C.E., Chabreck, R.H., Linscombe, R.G. 1999. Long-term vegetation change in Louisiana tidal marshes, 1968-1992. *Wetlands* 19 (1): 168-175.
- Visser, J.M., Sasser, C.E., Chabreck, R.H., Linscombe, R.G. 2000. Marsh vegetation types of the Chenier plain, Louisiana, USA. *Estuaries* 23: 318-327.
- Voss C.M., Christian, R.R., and J.T. Morris. 2013. Marsh macrophyte responses to inundation anticipate impacts of sea-level rise and indicate ongoing drowning of North Carolina marshes. *Marine Biology* 160: 181-194.
- Williams, S.J. 2013. Sea-level rise implications for coastal regions. *Journal of Coastal Research* 63: 184-196.
- Wilson, C. A., & Allison, M. A. (2008). An equilibrium profile model for retreating marsh shorelines in southeast Louisiana. *Estuarine, Coastal and Shelf Science*, 80(4), 483-494.



St. Bernard Parish Government

8201 West Judge Perez Drive Chalmette, Louisiana, 70043
(504) 278-4227 Fax (504) 278-4330
www.sbpq.net

Guy McInnis
Parish President

March 9, 2017

Coastal Protection and Restoration Authority
P.O. Box 44027
Baton Rouge, Louisiana 70804

Re: 2017 Coastal Master Plan Comments (AMENDED)

Dear Partners in Coastal Restoration:

St. Bernard Parish Government (SBPG) would like to reiterate its support for coastal restoration projects in the Biloxi Marsh Complex, which functions as a significant storm surge buffer for the entire region. The Complex also provides critical habitat (including over 42,000 acres of marsh that comprises the *Biloxi Wildlife Management Area*); provides an abundance of commercial and recreational fishing opportunities; supports a number of ancillary fisheries-related businesses; and serves as a hydrologic barrier between Lake Borgne and the Chandeleur Sound.

A number of proposed coastal restoration projects, including Bayou La Loutre Ridge Restoration, Lake Borgne Marsh Creation, and Golden Triangle Marsh Creation, are synergistic with the protection and restoration of the Biloxi Marsh Complex. The protection and restoration of the Biloxi Marsh Complex is not only a critical component of the Mississippi River Gulf Outlet Ecosystem Restoration Plan, but is also a key piece of the larger *multiple lines of defense* strategy for the entire region. The *Point aux Marchettes Shoreline Protection and Terracing* project was included in the 2012 Coastal Master Plan but is currently excluded from the 2017 Coastal Master Plan. However, the project has garnered considerable support both in St. Bernard Parish and around the entire region. **The project was recently voted #1 overall in the Pontchartrain Basin during the Coastal Wetlands Planning, Protection and Restoration Act (CWPPRA) nomination process (please see below).**

CWPPRA PPL 27 Nominee Voting Results

Region	Basin	Project Nominees
1	Pontchartrain	Point aux Marchettes Shoreline Protection and Terracing
1	Pontchartrain	Cane Bayou Marsh Creation
1	Pontchartrain	Bayou Bienvenue Marsh Creation Increment 1

(Source: www.lacoast.gov)

CPRA	EPA	NMFS	NRCS	USACE	USFWS	Ascension	Jefferson	Livingston	Orleans	Plaquemine	St. Bernard	St. Charles	St. James	St. John	St. Tammar	Tangiparoe	Total
2	2	2	5	3	5		3	5	4	5	5	4	2	5	3	5	60
5	3	5	3	5	4		2	1	3	2	2	2	5	1	4	3	50
3	5	1	1	1	1		5	4	5	4	4	3	1	2	2	4	46
4	4	4	2	2	2		1	2	2	3	1	1	4	3	5	2	42
1	1	3	4	4	3		4	3	1	1	3	5	3	4	1	1	42

The Point aux Marchettes project (top row) was voted #1 in the Pontchartrain Basin by a wide margin, and garnered strong support from a number of federal agencies (Source: www.lacoast.gov)

Due to the merits of the project and its potential to be federally-funded at 85% via CWPPRA, SBPG respectfully requests that the Coastal Protection and Restoration Authority strongly consider including the referenced project in the 2017 Coastal Master Plan.

Thank you for your time and consideration. Please feel free to contact myself (presidentmcinnis@sbsp.net) or Mr. John Lane (jlane@sbsp.net) if you have any questions regarding SBPG's comments.

Sincerely,

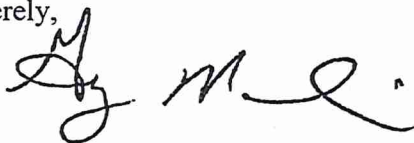

Guy McInnis
Parish President
St. Bernard Parish Government